

MATERIALS



DETAX

DENTAL 2018

IMPRESSION

SILICONES

LIGHTCURING

MEDICAL

COMPOSITES

3D RESINS

WELCOME@
WERKSTOFF 4.0

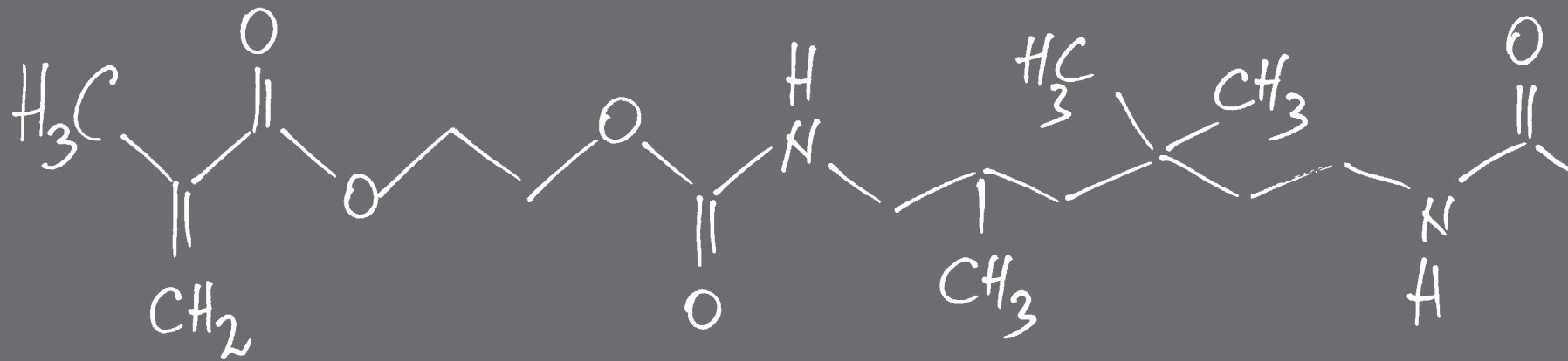

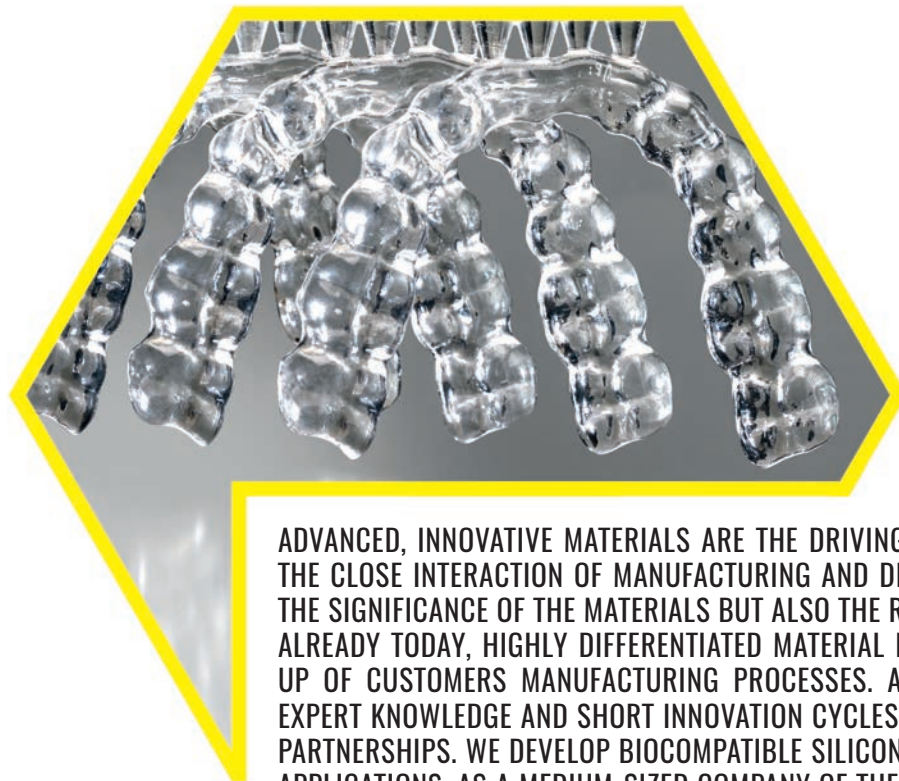

ADVANCED, INNOVATIVE MATERIALS ARE THE DRIVING FORCE IN THE DEVELOPMENT OF NEW DENTAL PRODUCTS. DUE TO THE CLOSE INTERACTION OF MANUFACTURING AND DIGITAL INFORMATION & COMMUNICATION TECHNOLOGIES, NOT ONLY THE SIGNIFICANCE OF THE MATERIALS BUT ALSO THE REQUIREMENTS ON THEIR CHARACTERISTICS HAVE BEEN INCREASING. ALREADY TODAY, HIGHLY DIFFERENTIATED MATERIAL PROPERTIES ARE CONTRIBUTING TO THE OPTIMIZATION AND SPEED-UP OF CUSTOMERS MANUFACTURING PROCESSES. A COMBINATION OF HIGH PERFORMANCE RESINS WITH SCIENTIFIC EXPERT KNOWLEDGE AND SHORT INNOVATION CYCLES IS REQUIRED TO CREATE CUSTOMIZED SOLUTIONS FOR SUCCESSFUL PARTNERSHIPS. WE DEVELOP BIOCOMPATIBLE SILICONES AND LIGHT CURING 3D RESINS FOR DENTAL AND OTHER MEDICAL APPLICATIONS. AS A MEDIUM-SIZED COMPANY OF THE DENTAL INDUSTRY WE RELY ON A HIGH DEGREE OF SPECIALIZATION, WELL ABOVE-AVERAGE INVESTMENT IN DEVELOPMENT AND DEDICATED EMPLOYEES. OUR ENTHUSIASM AND INNOVATIVE STRENGTH LIE IN EVERY ONE OF THE PRODUCTS THAT YOU WILL BECOME FAMILIAR WITH OVER THE NEXT PAGES. ALL OF THEM COUNT AMONG THE BEST MATERIALS THE MARKET HAS TO OFFER. THE POLYMER CHEMISTRY OF MATERIAL SCIENCE IS OUR UNIVERSE AND POWER UNIT FOR SAFE, LONG-LASTING, SUSTAINABLE MATERIALS WITH SIGNIFICANT PRODUCT VALUE AND 4.0 COMPATIBILITY. OUR BUSINESS RELATIONSHIPS ARE BUILD UPON APPRECIATION, INTEGRITY AND INTERCULTURAL EXPERTISE. THE REST IS CHEMISTRY – WITH PASSION!



DETAX GMBH & CO. KG
ETTLINGEN, GERMANY
MARCH 2017

CONTENTS

6 - 7 COMMUNICATION & SERVICE

9 USER MATRIX A-SILICONES

20 USER MATRIX C-SILICONES

11 - 69 PRODUCTS

70 INDEX



IMPRESSION TAKING

A-SILICONE
BITE REGISTRATION
C-SILICONE



SOFT RELINING

COLD CURING MATERIAL
HEAT CURING MATERIAL
SILICONE GLOSS VARNISH
ACCESSORIES



PREVENTION & REGENERATION

SEALING OF ROOT DENTINE
FISSURE SEALING
DESENSITISATION
FLUORIDATION
MOUTH RINSING SOLUTION



LIQUIDS, SOLUTIONS

TOPICAL APPLICATION LIQUID
SPRAY SOLUTION
DISINFECTION



LABORATORY

LIGHT CURING POLYMERS
PUTTY
INSULATION
GINGIVAL MASK
RELINING
RESOURCES

ACCESSORIES IMPRESSION TAKING

AUTOMIX
INLAY TRAYS
TRAY ADHESIVE
ACCESSORIES



TEMPORARY TREATMENT

C & B COMPOSITE
FIXATION
IMPLANT CEMENT
REPAIR
SEALING



PERMANENT TREATMENT

PHOSPHATE CEMENT
POLYCARBOXYLATE CEMENT



3D RESINS

SPLINTS & TEMPLATES
ORTHODONTIC BASE COMPONENTS
CROWNS & BRIDGES
TRAYS & PLATES
CASTINGS
MODEL PRODUCTION



SERVICES

Do you have any questions regarding our products, a shipment or another matter? You can reach our service-team Monday to Friday between 8 a.m. and 5 p.m.

Do you have technical questions about a certain product, an application technique or chemistry? Our technicians are happy to assist you.

At our Website www.detax.de, you will find even more detailed product information, international events, contact persons, news and many more useful information.
Now NEW: Live Chat with experts at www.detax.de

Do you need documents, such as studies, specific information, MSDS, declarations of conformity or instructions for use? All documentations are available for you.

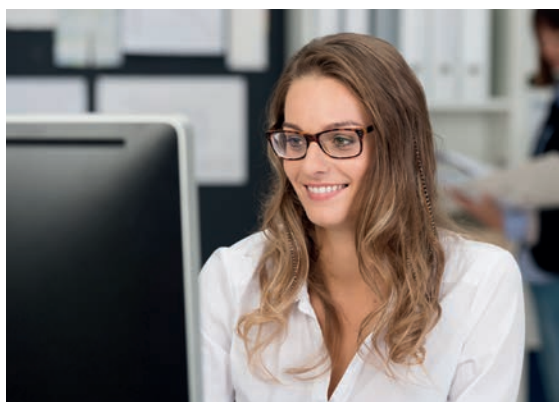

CUSTOMER SERVICE

service@detax.de
Phone +49 7243 - 510-103
Phone +49 7243 - 510-104
Fax +49 7243 - 510-100

DOCUMENTATION

documentation@detax.de
Phone +49 7243 - 510-147
Fax +49 7243 - 510-100

INTERNATIONAL PARTNER PROGRAM

Phone +49 7243 - 510-215
Fax +49 7243 - 510-100

REGULATORY AFFAIRS

regulatory.affairs@detax.de
Phone +49 7243 - 510-132
Fax +49 7243 - 510-221

QUALIFIED PERSON MEDICAL DEVICES

QP.medical.devices@detax.de
Phone +49 7243 - 510-243
Fax +49 7243 - 510-222

EXPORT AFFAIRS

export@detax.de
Phone +49 7243 - 510-102
Phone +49 7243 - 510-240
Fax +49 7243 - 510-100

TECHNICAL SUPPORT

support@detax.de
Phone +49 7243 - 510-0
Phone +49 7243 - 510-201
Fax +49 7243 - 510-100

PRODUCT APPLICATION

application@detax.de
3D@detax.de
Phone +49 7243 - 510-146
Fax +49 7243 - 510-100

MEDIPRODUCT GUIDANCE

medi.guide@detax.de
Phone +49 7243 - 510-226
Fax +49 7243 - 510-222

CERTIFICATION

We support our customers in all matters pertaining to medical devices. Our specialists have long-standing experience in the interpretation and implementation of international certification standards and individual country requirements. We will give you competent advice on required registrations for the market access of DETAX brands, OEM or custom-made materials. We will supply your quality management with the required documentation (e.g. ISO certificates, declarations of conformity, product labelling, safety data sheets or technical data sheets, etc.).

You can recognize DETAX medical devices and their corresponding classification by the blue logo @DETAX.DE

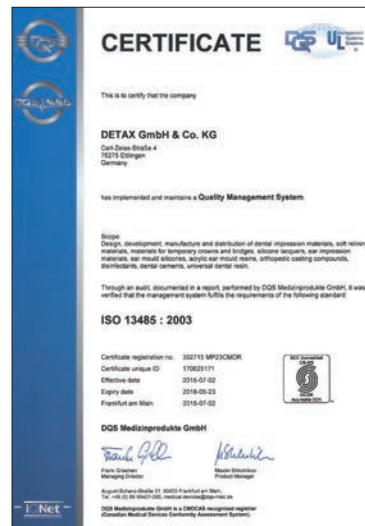

Certified according to the guidelines for medical devices (already since 1996!) as well as current QMS standards. Certification according to Appendix II, Directive 93/42/EEC; DIN EN ISO 13485:2012, among others for Canada (CMDCAS), Taiwan as well as Ordinance 169 for Japan; GOST R for Russia, GOST B for Belarus. The requirements for the biocompatibility of our medical devices is based on ISO 10993-1:2010. The tests required for this standard are performed exclusively in accredited laboratories according to EN ISO/IEC 17025 and Directive 93/42/EEC under GLP. Registered with the Union Data B for Safety in the Supply Chain (RAKCD) as known consignor since February 2012. All company processes are accompanied by occupational protection management.

IMPRESSION TAKING

A-SILICONE

Detaseal® hydroflow lite
 Detaseal® hydroflow Xlite
 Detaseal® hydroflow putty
 Detaseal® hydroflow soft² putty
 Detaseal® hydroflow heavy
 Detaseal® hydroflow mono
 Detaseal® antilock
 Detaseal® function
 monoprnt supra
 onetime perfect
 silaplast Futur A
 silasoft® Futur A

p. 11
 p. 11
 p. 12
 p. 12
 p. 13
 p. 13
 p. 14
 p. 14
 p. 18
 p. 18
 p. 19
 p. 19

BITE REGISTRATION

Detaseal® hydroflow occlusion
 Detaseal® bite
 greenbite apple
 greenbite colour
 milkbite
 glassbite

p. 15
 p. 15
 p. 16
 p. 16
 p. 17
 p. 17

C-SILICONE











silaplast
 Katalysatoren
 silasoft® direct
 silasoft® Special
 silasoft® Normal
 silone®
 sta-seal
 sta-seal f
 hydro C
 exaplast

p. 21
 p. 21
 p. 22
 p. 22
 p. 23
 p. 23
 p. 23
 p. 24
 p. 25
 p. 25



MATRIX A-SILICONES

TRAY

| | | | Viscosity low high | Flowability low high | Setting characteristics slow fast | Working time min. approx. | Time in the mouth min. approx. | Impression technique | combinable with | Features |
|----------------------------------|---|--|------------------------|-------------------------|---|---------------------------------|--------------------------------------|--|--|--|
| Detaseal® putty |  | | very heavy bodied ▼ | putty ▼ | fast set ▼ | 1:30 | 2:00 | Correction & double mix technique | Detaseal® lite regular/fast set Detaseal® Xlite regular/fast set | Short time in the mouth |
| Detaseal® soft² putty |  | | very heavy bodied ▼ | putty ▼ | fast set ▼ | 1:15 | 1:30 | Correction & double mix technique | Detaseal® lite regular/fast set Detaseal® Xlite regular/fast set | Soft initial consistency, reduced final hardness, less time in the mouth |
| Detaseal® putty 5:1 |  | | very heavy bodied ▼ | putty ▼ | regular set ▼ | 1:30 | 2:30 | Correction & double mix technique | Detaseal® lite regular/fast set Detaseal® Xlite regular/fast set | For dynamic mixing unit, hydrophilic |
| Detaseal® heavy 5:1 |  | | heavy bodied ▼ | stable ▼ | fast set ▼ | 1:30 | 2:00 | Correction & double mix technique | Detaseal® lite regular/fast set Detaseal® Xlite regular/fast set | For dynamic mixing unit, hydrophilic activity, thixotropic |
| Detaseal® mono |  | | medium bodied ▼ | stable ▼ | fast set ▼ | 1:30 | 2:00 | Monophase & double mix technique | Detaseal® lite regular/fast set Detaseal® Xlite regular/fast set | Universal cartridge material, hydrophilic activity |
| Detaseal® mono 5:1 |  | | medium bodied ▼ | stable ▼ | fast set ▼ | 1:30 | 2:00 | Monophase & double mix technique | Detaseal® lite regular/fast set, Detaseal® Xlite regular/fast set | Universal cartridge material, for dynamic mixing unit, hydrophilic activity |
| monoprint supra |  | | medium bodied ▼ | stable ▼ | regular set ▼ | 2:00 | 2:00 | Monophase & double mix technique | Detaseal® lite regular/fast set Detaseal® Xlite regular/fast set | Transfer and impressions, implant- & combined technique, hydrophilic activity, thixotropic |
| onetime putty |  | | very heavy bodied ▼ | putty ▼ | fast set ▼ | 1:30 | 2:00 | Double mix technique | onetime perfect wash | System for the one step technique, snap set, hydrophilic |
| onetime heavy 5:1 |  | | heavy bodied ▼ | stable ▼ | fast set ▼ | 1:30 | 2:00 | Double mix technique | onetime perfect wash | For dynamic mixing unit, thixotropic |
| silaplast Futur A |  | | very heavy bodied ▼ | putty ▼ | regular set ▼ | 1:30 | 3:00 | Correction & double mix technique | silasoft® Futur A | VPS variant of the classic, silaplast, soft and smooth initial consistency |







FUNCTIONAL IMPRESSION

| | | | | | | | | | | |
|-------------------------------|---|--|-------------------|------------|---------------|------|------|--|-------------------------------------|--|
| Detaseal® function |  | | heavy bodied ▼ | putty ▼ | slow set ▼ | 2:30 | 3:30 | Functional impressions for the complete prosthetics, functional border moulding | Detaseal® Xlite regular/fast set | Smooth & supple, putty, with defined plastic phase (2 min. 30 sec.) for functional movements |
|-------------------------------|---|--|-------------------|------------|---------------|------|------|--|-------------------------------------|--|

CORRECTION / WASH

| | | Viscosity | | Flowability | | Setting characteristics | | Working time min. approx. | Time in the mouth min. approx. | Impression technique | combinable with | Features |
|------------------------------------|---|--------------------|------|-------------|------|-------------------------|------|------------------------------|-----------------------------------|--|---|---|
| | | low | high | low | high | slow | fast | | | | | |
| Detaseal® lite regular set |  | light bodied | | high | | regular set | | 2:00 | 2:00 | Correction & double mix technique | Detaseal® putty, Detaseal® heavy | Hydrophilic activity, thixotropic, excellent wetting of humid areas |
| Detaseal® lite fast set |  | light bodied | | high | | very fast set | | 1:00 | 1:30 | Correction & double mix technique | Detaseal® soft ² putty, Detaseal® putty, Detaseal® heavy | Hydrophilic activity, thixotropic, excellent wetting of humid areas |
| Detaseal® Xlite regular set |  | ultra light bodied | | very high | | regular set | | 2:00 | 2:00 | Correction & double mix technique | Detaseal® putty, Detaseal® heavy | Hydrophilic activity, very good flow properties, excellent wetting of humid areas |
| Detaseal® Xlite fast set |  | ultra light bodied | | very high | | very fast set | | 1:00 | 1:30 | Correction & double mix technique | Detaseal® soft ² putty, Detaseal® putty, Detaseal® heavy | Hydrophilic activity, very good flow properties, excellent wetting of humid areas |
| onetime wash |  | light bodied | | high | | fast set | | 1:30 | 2:00 | Double mix technique | onetime perfect putty, onetime perfect Jumbo, monoprint supra | System for the one step technique, snap set |
| Detaseal® antilock |  | light bodied | | high | | very fast set | | 1:00 | 1:20 | Double mix & correction technique, single phase impression | | Spacer Silicone supersoft, 10 Shore A, thin flowing, highly elastic, easy to demould, tear resistant, fast-curing |
| silasoft® Futur A |  | light bodied | | high | | very fast set | | 1:00 | 1:20 | Correction & double mix technique | silaplast Futur A | VPS variant of the classic, excellent flow properties |

BITE REGISTRATION

| | | | | | | | | | | | | |
|----------------------------|---|---------------|--|--------|--|---------------|--|------|------|--------------------------------|--|--|
| Detaseal® occlusion |  | medium bodied | | medium | | very fast set | | 0:30 | 0:45 | Bite key & intraoral fixations | | Maximum final hardness 48 Shore D, extremely short dwell time in mouth, scannable |
| Detaseal® bite |  | medium bodied | | medium | | regular set | | 0:45 | 1:30 | Bite key & intraoral fixations | | 90 Shore A |
| greenbite apple |  | medium bodied | | medium | | fast set | | 0:30 | 1:00 | Bite key & intraoral fixations | | 45 Shore D, apple flavoured |
| greenbite colour |  | medium bodied | | medium | | very fast set | | 0:30 | 0:50 | Bite key & intraoral fixations | | 45 Shore D, with colour change |
| milkbite |  | medium bodied | | medium | | very fast set | | 0:30 | 0:50 | Bite key & intraoral fixations | | 90 Shore A, light creamy consistency, scannable |
| glassbite |  | medium bodied | | medium | | fast set | | 0:30 | 1:00 | Bite key & intraoral fixations | | 80 Shore A, transparent, suitable as matrix material during light curing of composites |

Detaseal® hydroflow lite

Hydroflow precision impression silicone, easy-flow consistency, ultimate hydrophilicity, highest possible wetting capacity immediately after starting mixing (contact angle < 10°). Exact reproduction of the finest details, particularly in moist regions. „Perfect Flow“ – thixotropic setting with outstanding flow capacity, thermosensitive setting characteristics (SnapSet) for short oral dwelling time, maximum elastic properties after stretching, highly elastic when demoulding, extremely tear resistant. Medical device Cl. I, colour: Base pink, Catalyst white 1:1. In 2 setting types:

normal setting – regular set

fast setting – fast set

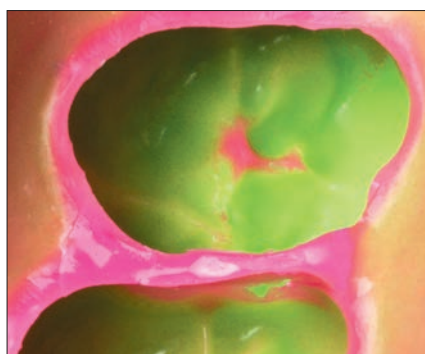

| Art.-No. | Packing | Unit |
|----------|---|----------------------|
| 02730 | Standard packing regular set base + catalyst mixing cannulas, yellow | 2 x 50 ml 12 pcs. |
| 02732 | Multi packing regular set base + catalyst mixing cannulas, yellow | 4 x 50 ml 24 pcs. |
| 02733 | Standard packing fast set base + catalyst mixing cannulas, yellow | 2 x 50 ml 12 pcs. |
| 02740 | Multi packing fast set base + catalyst mixing cannulas, yellow | 4 x 50 ml 24 pcs. |
| 02706 | mixing cannulas, yellow | 48 pcs. |
| 02712 | Intra-Oral-Tips, yellow | 96 pcs. |

Detaseal® hydroflow Xlite

Hydroflow precision impression silicone, extra light-flowing consistency. Precise detail reproduction, particularly in moist impression regions with ultimate hydrophilicity. Highest possible wetting capacity immediately after starting mixing (contact angle < 10°). „Perfect Flow“ – ideal flow properties, excellent SnapSet, maximum elastic properties – no stretching deformation when demoulding, extremely tear-resistant. Medical device Cl. I, colour: Base blue, Catalyst white 1:1. Thermoreactive setting characteristics:

normal setting – regular set

fast setting – fast set

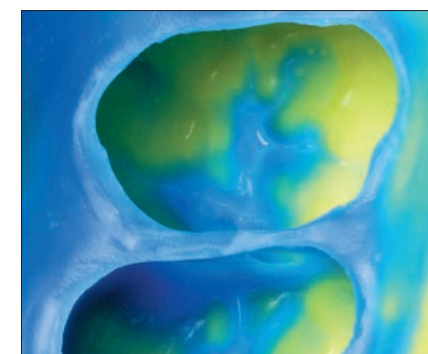

| Art.-No. | Packing | Unit |
|----------|---|----------------------|
| 02741 | Standard packing regular set base + catalyst mixing cannulas, yellow | 2 x 50 ml 12 pcs. |
| 02743 | Multi packing regular set base + catalyst mixing cannulas, yellow | 4 x 50 ml 24 pcs. |
| 02744 | Standard packing fast set base + catalyst mixing cannulas, yellow | 2 x 50 ml 12 pcs. |
| 02745 | Multi packing fast set base + catalyst mixing cannulas, yellow | 4 x 50 ml 24 pcs. |
| 02706 | mixing cannulas, yellow | 48 pcs. |
| 02712 | Intra-Oral-Tips, yellow | 96 pcs. |

Detaseal® hydroflow putty

Hydroflow impression silicone, very high consistency, kneadable. Smooth initial consistency for perfect mixing results. Ideal for preliminary impressions in the impression technique fot corrections and as a tray material in the double-mix technique. Harmonized consistencies of tray and correction materials, no bubbling or flash. Easy to remove due to: high, elastic recovery from deformation with medium final hardness and maximum tensile strength. Time-saving thanks to short mixing time and time in the mouth (only 2 minutes!), neutral tasting, now also for 5:1 mixers; reaches its high, typically kneadable consistency immediately after filling the tray. Medical device Cl. I, colour: Base apple green, Catalyst white 1:1/jumbo 5:1



| Art.-No. | Packing | Unit |
|----------|----------------------------|------------|
| 02727 | Standard packing putty | |
| | jar of base | 250 ml |
| | jar of catalyst | 250 ml |
| | measuring scoops | 2 pcs. |
| 02728 | Multi packing putty | |
| | jar of base | 2 x 250 ml |
| | jar of catalyst | 2 x 250 ml |
| | measuring scoops | 2 pcs. |
| 03283 | Jumbo packing putty | |
| | base + catalyst | 380 ml |
| | dynamic mixers, yellow | 10 pcs. |
| | rotating ring, yellow | 1 pc. |
| 03385 | Double Jumbo packing putty | |
| | base + catalyst | 2 x 380 ml |
| | dynamic mixers, yellow | 2 pcs. |
| | rotating ring, yellow | 1 pc. |

Detaseal® hydroflow soft² putty

New hydroflow silicone impression material, high consistency, kneadable. Fluffy-soft initial consistency with simultaneously reduced final hardness (60 Shore A). For all precision impression techniques in combination with Detaseal® hydroflow lite/Xlite. Mixing & demoulding with unprecedented ease. Time savings due to a shorter curing time (2:45 min.) with a sufficient processing time of 1:15 min. Maximum patient comfort with an especially short intraoral curing time (1:30 min.!). Easy removal and pleasant mango aroma.

Medical device Cl. I, colour: Base bright yellow, Catalyst white 1:1



| Art.-No. | Packing | Unit |
|----------|------------------------------|--------|
| 02880 | Standard packing soft² putty | |
| | jar of base | 500 ml |
| | jar of catalyst | 500 ml |
| | measuring scoops | 2 pcs. |

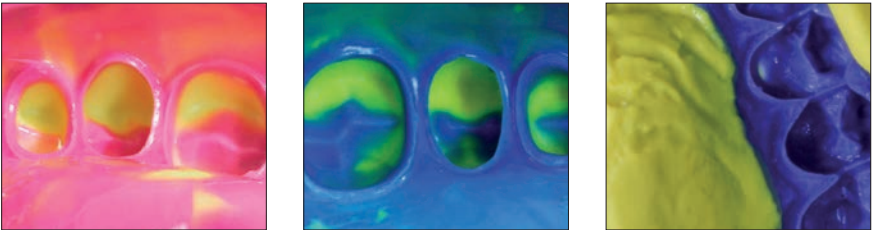

Detaseal® hydroflow heavy

Hydroflow impression silicone, high consistency, hydrophilic, stable, easy to remove because of medium final hardness and high elastic recovery from deformation. Fast set, time in mouth 2 minutes. Ideal as a tray material for double-mix / sandwich technique in combination with Detaseal® hydroflow lite/Xlite. Harmonized consistencies, dimensional and volume stability, 5:1 hard cartridges for use with dynamic mixers. Medical device Cl. I, colour: Base apple green, Catalyst white 5:1



| Art.-No. | Packing | Unit |
|----------|---|-------------------------------|
| 02729 | Jumbo packing heavy base + catalyst dynamic mixers, yellow rotating ring, yellow | 380 ml 10 pcs. 1 pc. |
| 03388 | Double Jumbo packing heavy base + catalyst dynamic mixers, yellow rotating ring, yellow | 2 x 380 ml 2 pcs. 1 pc. |
| 02833 | Dynamic mixers, yellow | 40 pcs. |
| 02836 | Rotating ring, yellow | 1 pc. |

Detaseal® hydroflow mono

Hydroflow mono-phase impression silicone, medium tray consistency for single step impression-taking or mixed technique, with distinct snap set. Constant precision, especially in humid areas, due to hydrophilic activation of the surface. Highly thixotropic, flows under pressure. Very tear-resistant with high, elastic recovery from deformation (99.8%), easy to remove. Fast set (total 3:30 min.), dimensional and volume stability, scannable. New: now also in 5:1 hard cartridges for use with dynamic mixers. Medical device Cl. I, colour: Base bright yellow, Catalyst white 1:1/jumbo 5:1



| Art.-No. | Packing | Unit |
|----------|--|-------------------------------|
| 02754 | Standard packing base + catalyst mixing cannulas, green | 2 x 50 ml 6 pcs. |
| 02757 | Multi packing base + catalyst mixing cannulas, yellow | 4 x 50 ml 12 pcs. |
| 02345 | Intra-Oral-Tips, white | 96 pcs. |
| 03373 | Jumbo packing mono base + catalyst dynamic mixers, yellow rotating ring, yellow | 380 ml 10 pcs. 1 pc. |
| 03386 | Double Jumbo packing mono base + catalyst dynamic mixers, yellow rotating ring, yellow | 2 x 380 ml 2 pcs. 1 pc. |

Detaseal® antilock

VPS Spacer-Silicone, prevents blocking of undercuts, thin-flowing, soft consistency. Facilitates reliable demoulding and removal from the mouth, also in case of pronounced retention areas in the impression zone. For versatile use in undercut regions (wide open interdental spaces, pontic bridges or bar constructions, loose teeth with reduced stability, etc.). Short dwell time in the mouth, maximum recovery following expansion, highly elastic during demoulding, tear-resistant. Medical device Cl. I, colour: Base pink, catalyst white 1:1



| Art.-No. | Packing | Unit |
|----------|-------------------------|--------|
| 03535 | Standard packing | |
| | base + catalyst | 50 ml |
| | mixing cannulas, yellow | 6 pcs. |
| | Intra-Oral-Tips, yellow | 6 pcs. |



Detaseal® function

Precision impression material for functional impressions and functional border moulding. Addition curing, putty. Ideal smooth and supple consistency, easy to mould, well retaining its shape and volume. With defined plastic phase and prolonged setting time in the mouth. Optimum mixing check due to contrasting colours. Medical device Cl. I, colour: Base red, Catalyst yellow 1:1



| Art.-No. | Packing | Unit |
|----------|---------------------------------|---------|
| 02521 | Standard packing | |
| | dispenser of base | 80 ml |
| | dispenser of catalyst | 80 ml |
| | moulding syringe | 1 pc. |
| 03098 | trayloc® A, bottle with brush | 17 ml |
| 03392 | trayloc® A, vaporizer of | 15 ml |
| 02802 | moulding syringes | 10 pcs. |
| 03069 | easy application syringe, short | 1 pc. |

Detaseal® hydroflow occlusion



Scannable VPS bite registration, fast setting, maximum final hardness of 48 Shore D, medium consistency, dimensionally stable, easy to apply. Does not flow into interdental spaces, trouble-free occlusion through minimal displacement resistance. Extremely short time in the mouth, only approx. 45 seconds. Highly precise transfer of the bite situation, without spring effect. Break resistant, not brittle, easy to cut and mill. Medical device Class I, colour: turquoise, Catalyst white 1:1, spearmint flavour



| Art.-No. | Packing | Unit |
|----------|--|---------------------------------|
| 02231 | Standard packing base + catalyst mixing cannulas, rose T-Mixer, rose | 2 x 50 ml 4 pcs. 4 pcs. |
| 02506 | Eco packing base + catalyst mixing cannulas, rose T-Mixer, rose | 8 x 50 ml 16 pcs. 16 pcs. |
| 02707 | mixing cannulas, rose | 48 pcs. |
| 03614 | T-Mixer, rose | 25 pcs. |
| 02648 | contouring tips | 12 pcs. |

Detaseal® hydroflow occlusion
final hardness 48 Shore D
short time in the mouth 45 sec.



Detaseal® bite

Bite registration material, medium consistency – medium bodied, stays on the impression or preparation. Direct application onto teeth, does not flow into interdental spaces. Easy to reseat due to neon colour, allows easy trimming (cut and fraise), high dimensional stability, fast setting, very high final hardness, approx. 90 Shore A. Medical device Cl. I, colour: Base yellowish green, Catalyst white 1:1



| Art.-No. | Packing | Unit |
|----------|--|---------------------------------|
| 02139 | Standard packing base + catalyst mixing cannulas, rose contouring tips | 2 x 50 ml 8 pcs. 8 pcs. |
| 02020 | Eco packing base + catalyst mixing cannulas, rose contouring tips | 8 x 50 ml 32 pcs. 32 pcs. |
| 02611 | contouring tips | 12 pcs. |

greenbite apple

Bite registration material, A-silicone based, medium consistency – medium bodied, thixotropic. Direct application onto teeth, does not flow into interdental spaces, easily removed from mouth. Short time in the mouth (60 sec.), maximum final hardness, approx. 45 Shore D, easy processing. Medical device Cl. I, colour: Base green, Catalyst yellow 1:1.

With green apple flavour!



| Art.-No. | Packing | Unit |
|----------|---|---------------------------------|
| 02641 | Standard packing base + catalyst mixing cannulas, green contouring tips | 2 x 50 ml 8 pcs. 8 pcs. |
| 02647 | Eco packing base + catalyst mixing cannulas, green contouring tips | 8 x 50 ml 32 pcs. 32 pcs. |
| 02705 | mixing cannulas, green | 48 pcs. |
| 02648 | contouring tips | 12 pcs. |

greenbite colour

Bite registration material, A-silicone based, with visual setting check. The colour change from green to yellow indicates that the setting process is completely finished. Medium consistency – medium bodied, thixotropic. Direct application onto teeth. Short time in the mouth (50 sec.). Maximum final hardness, approx. 45 Shore D. Easy processing (cutting, grinding).

Medical device Cl. I, colour: Base blue, Catalyst yellow 1:1

With apple flavour!

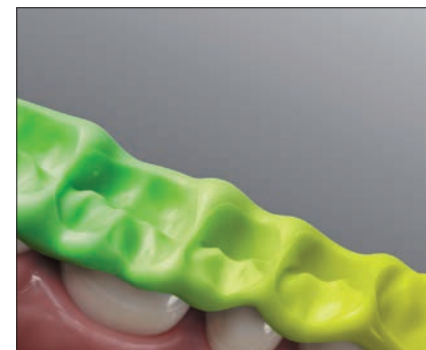

| Art.-No. | Packing | Unit |
|----------|---|---------------------------------|
| 02207 | Standard packing base + catalyst mixing cannulas, green contouring tips | 2 x 50 ml 8 pcs. 8 pcs. |
| 02726 | Eco packing base + catalyst mixing cannulas, green contouring tips | 8 x 50 ml 32 pcs. 32 pcs. |
| 02705 | mixing cannulas, green | 48 pcs. |
| 02648 | contouring tips | 12 pcs. |

greenbite colour
with colour change



milkbite

VPS bite registration, resistance-free bite registration with particularly light-creamy, airy initial consistency. Thixotropic formulation, stable, extra low extrusion pressure. Makes identification and fixation of the natural bite position without interference significantly easier. Time-saving direct application to the dentition, does not flow away into the interdental spaces, easily removed from mouth. Convenient processing time and extra short oral dwelling time (approx. 50 sec.), patient-friendly. Fracture-resistant, can be milled and cut, perfectly scannable. Final hardness: approx. 90 Shore A, medical device Cl. I, colour: creamy white 1:1, aroma: ice-cream



| Art.-No. | Packing | Unit |
|----------|--|-------------------------------|
| 03380 | Standard packing base + catalyst mixing cannulas, rose contouring tips | 2 x 50 ml 8 pcs. 8 pcs. |
| 03381 | Eco packing base + catalyst mixing cannulas, rose | 8 x 50 ml 32 pcs. |
| 02707 | mixing cannulas, rose | 48 pcs. |
| 02648 | contouring tips | 12 pcs. |

milkbite
light-creamy consistency
perfectly scannable



glassbite

Bite registration material, A-silicone based. Medium consistency – medium bodied, thixotropic. Direct application onto teeth. Short time in the mouth (60 sec.). High final hardness, approx. 80 Shore A. Also suitable as matrix material during light curing of composites or during positioning of auxiliary parts, x-ray-transparent, easy working on (cutting, grinding). Medical device Cl. I, colour: transparent 1:1



| Art.-No. | Packing | Unit |
|----------|---|---------------------------------|
| 02571 | Standard packing base + catalyst mixing cannulas, green contouring tips | 50 ml 4 pcs. 4 pcs. |
| 02572 | Multipack base + catalyst mixing cannulas, green contouring tips | 4 x 50 ml 16 pcs. 16 pcs. |
| 02705 | mixing cannulas, green | 48 pcs. |
| 02648 | contouring tips | 12 pcs. |

monoprint supra

VPS transfer silicone monophase, medium consistency, with activated surface, specially designed for implantology and fixation impressions with combined prosthetics. Free-flowing, thixotropic setting for easy coverage of abutments. Secure fixation of transfer aids by fast hardening at the end of setting, thermosensitive setting behaviour. Easily removed from mouth, high elasticity. Final hardness approx. 70 Shore A, medical device Cl. I, colour: Base neonyellow, Catalyst white 1:1



| Art.-No. | Packing | Unit |
|----------|--|---------------------|
| 02525 | Standard packing base + catalyst mixing cannulas, green | 2 x 50 ml 6 pcs. |
| 02705 | mixing cannulas, green | 48 pcs. |

onetime perfect

Two-phase, one-step A-silicone impression system, for the one-step technique. Extremely short intraoral setting time (2 min.) due to thermally controlled setting. Simultaneous application of putty and heavy material together with wash in only one working stage. Medical device Cl. I.

Putty Very high consistency, kneadable, fast setting, 1:1

Heavy High consistency, fast set, 5:1

Wash Low consistency, light bodied. Super hydrophilic, thixotropic, very crisp detail, 1:1
Contrasting colours: Putty and Heavy – turquoise, Wash – violet



| Art.-No. | Packing | Unit |
|----------|--|---------------------------------|
| 03288 | Putty – Standard packing jar of base + catalyst measuring scoops | 2 x 250 ml 2 pcs. |
| 03289 | Wash – Standard packing base + catalyst mixing cannulas, rose Intra-Oral-Tips, white | 2 x 50 ml 12 pcs. 12 pcs. |
| 02155 | Putty – Eco packing jar of base + catalyst measuring scoops | 8 x 250 ml 4 pcs. |
| 02152 | Wash – Eco packing base + catalyst mixing cannulas, rose Intra-Oral-Tips, white | 8 x 50 ml 48 pcs. 48 pcs. |
| 03102 | Jumbo packing heavy base + catalyst dynamic mixers, yellow rotating ring, yellow | 380 ml 6 pcs. 1 pc. |
| 02833 | Dynamic mixers, yellow | 40 pcs. |

NEW

silaplast Futur A

Kneadable VPS impression material, normal setting. Very high consistency, kneadable. With the familiar soft smoothness of silaplast Classic and the ideal final hardness of 63 Shore A. Excellent transfer effect of the initial impression in correction technique or as tray material in double mix technique. Particularly easy and fast homogeneous mixing, high elasticity, easy to demould. Mixing ratio 1:1, contrast colours allow visual mixing control. Medical device Class I, colours: base white, catalyst blue, spearmint flavour

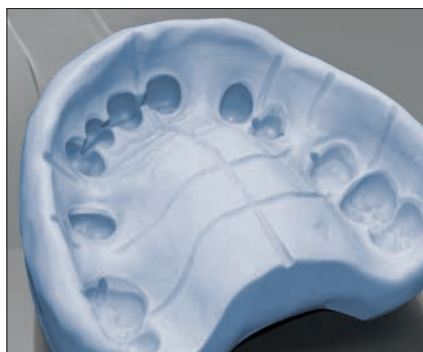

| Art.-No. | Packing | Unit |
|----------|------------------|--------|
| 02335 | Standard packing | |
| | jar of base | 450 ml |
| | jar of catalyst | 450 ml |
| | measuring scoops | 2 pcs. |

NEW

silasoft® Futur A

VPS precision impression material, easy flowing consistency. For correction technique and double mix technique, standard setting. Exact detail reproduction, highly elastic, extremely tear-resistant and with long-term dimensional stability. Thixotropic, perfect flow properties during positioning of impression. Highly elastic during demoulding, safe control, well readable. Easy to dose and mix, mixing ratio 1:1. Medical device Class I, colours: base pink, catalyst blue













| Art.-No. | Packing | Unit |
|----------|--------------------|---------|
| 02416 | Standard packing | |
| | base, tube of | 90 ml |
| | catalyst, tube of | 90 ml |
| 02030 | Impression syringe | 50 pcs. |

silaplast & silasoft®
Next Generation
VPS from 2018



MATRIX C-SILICONES

| TRAY | | Viscosity | | Flowability | | Setting characteristics | | Working time min. approx. | Time in the mouth min. approx. | Impression technique | combinable with | Features |
|-----------------------|---|-------------------|------|-------------|------|-------------------------|------|------------------------------|-----------------------------------|---|--|--|
| | | low | high | low | high | slow | fast | | | | | |
| silaplast |  | very heavy bodied | | putty | | regular set | | 1:15 | 2:30 | Correction & double mix technique | silasoft® N, silasoft® S, silasoft® direct | Catalyst paste or liquid |
| hydro C putty |  | very heavy bodied | | putty | | regular set | | 1:15 | 3:30 | Correction & double mix technique | hydro C wash | Smooth & supple, especially for the mix technique |
| exaplast putty |  | very heavy bodied | | putty | | regular set | | 1:15 | 3:30 | Correction & double mix technique | exasoft wash | Universally applicable for all impression techniques, soft smooth initial consistency |
| silone® |  | medium bodied | | medium | | regular set | | 1:15 | 2:30 | Monophase | silasoft® N, silasoft® S, silasoft® direct | Universal, for dentulous impressions, partial conditions |
| sta-seal |  | medium bodied | | medium | | regular set | | 1:15 | 2:30 | Monophase | | For edentulous impressions, flabby ridges, atrophic conditions |
| CORRECTION / WASH | | | | | | | | | | | | |
| silasoft® N |  | light bodied | | high | | regular set | | 1:15 | 2:30 | Correction & double mix technique | silaplast | Excellent flow properties, flows under pressure into the smallest details, with catalyst paste or liquid |
| silasoft® S |  | light bodied | | high | | regular set | | 1:30 | 2:30 | Correction & double mix technique | silaplast | For manual dosing |
| silasoft® direct |  | light bodied | | high | | regular set | | 1:15 | 3:00 | Correction & double mix technique | silaplast | Automix2 system 10:1, manual dosing and mixing is omitted |
| hydro C wash |  | light bodied | | high | | regular set | | 1:15 | 2:30 | Correction & double mix technique | hydro C putty | Hydrophilic, high elasticity |
| exasoft wash |  | light bodied | | high | | regular set | | 1:15 | 2:30 | Correction & double mix technique | exaplast putty | Excellent „easy flow“ flow properties, hydrophilic |
| FUNCTIONAL IMPRESSION | | | | | | | | | | | | |
| sta-seal f |  | heavy bodied | | stable | | slow set | | 2:30 | 4:00 | Functional impressions for the complete prosthetics, functional border moulding | silasoft® N | With defined plastic phase (2 min. 30 sec.), special catalyst liquid, smooth & supple consistency |

silaplast

Putty – very high consistency, smooth initial consistency – ideal final hardness and elastic strength. Multi-purpose use, e.g. preliminary impression material for corrections of preparations, overimpression of copperband impressions. New type of formula, less shrinkage than common C-silicones. Medical device Cl. I, colour: white



| Art.-No. | Packing | Unit |
|----------|---|--------------|
| 02001 | Standard packing jar | 900 ml |
| 02002 | 4-pack jars | 4 x 900 ml |
| 02003 | Clinic packing bucket | 1 x 5.400 ml |
| 02681 | Refill bag for jar | 900 ml |
| 02015 | cat p universal, paste suitable for silaplast, silasoft® Normal, silasoft® Special, silone®, sta-seal | 5 x 35 ml |
| 02016 | silaplast cat f, liquid suitable for silaplast | 5 x 50 ml |

Catalysts

Quality catalysts for C-silicones, with new hardener matrix, hypoallergenic, pleasant odour and taste. Blue coloured for exact measuring and mixing control. Available in packs of 5 pieces.



| Art.-No. | Packing | Unit |
|----------|---|-----------|
| 02015 | cat p universal, paste suitable for silaplast, silasoft® Normal, silasoft® Special, silone®, sta-seal | 5 x 35 ml |
| 02016 | silaplast cat f, liquid suitable for silaplast | 5 x 50 ml |
| 02017 | silasoft® cat f, liquid suitable for silasoft® Normal, silasoft® Special | 5 x 10 ml |
| 02018 | sta-seal cat f, liquid suitable for silone®, sta-seal, sta-seal f | 5 x 10 ml |

silasoft® direct

Precision impression material for correction of preliminary impressions. Low consistency, light bodied, normal setting. Direct detail reproduction due to its excellent flow properties, hydrophilic. It flows under pressure into the smallest details. Optimal elastic recovery, exceptional tear strength and dimensional stability. Available with the Automix2 cartridge system 10:1, for direct application. Medical device Cl. I colour: Base violet, Catalyst blue



| Art.-No. | Packing | Unit |
|----------|--|---------------------------------|
| 02809 | Standard packing base + catalyst 10:1 mixing cannulas, yellow 10:1 Intra-oral-tips, yellow | 2 x 50 ml 12 pcs. 12 pcs. |
| 02810 | Eco packing base + catalyst 10:1 mixing cannulas, yellow 10:1 Intra-oral-tips, yellow | 8 x 50 ml 48 pcs. 48 pcs. |
| 02807 | Mixing cannulas 10:1, yellow | 48 pcs. |
| 02712 | Intra-Oral-Tips, yellow | 96 pcs. |
| 02808 | Mixing gun for standard cartridges 10:1 | 1 pz. |

silasoft® Special

Precision impression material, with optimised formula, low consistency – light bodied, for correction of preliminary impressions, for the double impression and double mix technique. Optimum flow properties – the material flows freely when spatulated or syringed. It stays on the impression or preparation. High elasticity, precise detail reproduction and exceptional tear strength. Medical device Cl. I, colour: Base pink-transparent, Catalyst blue



| Art.-No. | Packing | Unit |
|----------|--|------------|
| 02275 | Standard packing tube | 160 ml |
| 02276 | 4-pack tubes | 4 x 160 ml |
| 02015 | cat p universal, paste suitable for silaplast, silasoft® Normal, silasoft® Special, silone®, sta-seal | 5 x 35 ml |
| 02017 | silasoft® cat f, liquid suitable for silasoft® Normal, silasoft® Special | 5 x 10 ml |

silasoft® Normal

Precision impression material, low consistency – light bodied, new type of formula, for correction of preliminary impressions, for the double-impression and double-mix technique. Exact detail reproduction, high elasticity, dimensional stability and tear-strength. Also available in a practical plastic bottle for long-term storage, continuous flow of material and exact dosage. Medical device Cl. I, colour: rose-opaque



| Art.-No. | Packing | Unit |
|----------|---|------------|
| 02004 | Standard packing tube | 160 ml |
| 02005 | 4-pack tubes | 4 x 160 ml |
| 02320 | Standard packing bottle | 160 ml |
| 02321 | 4-pack bottles | 4 x 160 ml |
| 02015 | cat p universal, paste suitable for silaplast, silasoft® Normal, silasoft® Special, silone®, sta-seal | 5 x 35 ml |
| 02017 | silasoft® cat f, liquid suitable for silasoft® Normal, silasoft® Special | 5 x 10 ml |

silone®

Universal precision impression material, medium consistency – medium bodied, for all dentulous impressions. Especially recommended for partial-, copperband- and inlay impressions. Medical device Cl. I, colour: red-brown

sta-seal

Precision impression material, medium consistency – medium bodied, for edentulous impressions, especially recommended for atrophic conditions, flabby ridges and relined impressions. Medical device Cl. I, colour: lime green



| Art.-No. | Packing | Unit |
|----------|---|------------|
| 02008 | silone® Standard packing tube | 160 ml |
| 02009 | silone® 3-pack tubes | 3 x 160 ml |
| 02010 | sta-seal Standard packing tube | 160 ml |
| 02011 | sta-seal 3-pack tubes | 3 x 160 ml |
| 02015 | cat p universal, paste suitable for silaplast, silasoft® Normal, silasoft® Special, silone®, sta-seal | 5 x 35 ml |
| 02018 | sta-seal cat f, liquid suitable for silone®, sta-seal, sta-seal f | 5 x 10 ml |

sta-seal f

Special impression material, high consistency – heavy bodied, for functional impressions and functional border moulding. Excellent smooth initial consistency, easy to mould, ideal final hardness. The prolonged setting time in the mouth facilitates a convenient muscle trimming.

Medical device Cl. I, colour: Base green, Catalyst blue

| Art.-No. | Packing | Unit |
|----------|---|------------------------|
| 02012 | Standard packing measuring syringes sta-seal cat f bottle | 3 x 80 ml 1 x 10 ml |
| 02013 | Large packing measuring syringes sta-seal cat f bottles | 9 x 80 ml 3 x 10 ml |
| 03069 | easy application syringe, short | 1 pc. |
| 02802 | moulding syringes | 10 pcs. |
| 02018 | sta-seal cat f, liquid suitable for silone®, sta-seal, sta-seal f | 5 x 10 ml |

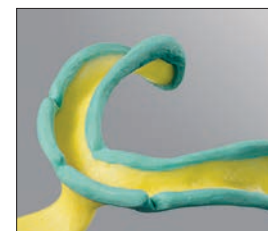
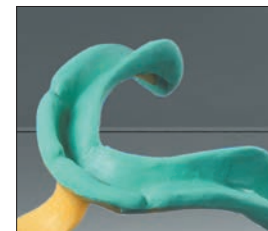

hydro C

Precision impression material based on C-silicone for two-step impression technique and two-step putty-wash technique, hydrophilic. Visual check of measuring and mixing with Colour-Safety system. Also suitable for anatomical and reline impressions, bite wafers. Pleasant apple aroma. Medical device Cl. I

Putty Very high consistency, kneadable, dimensionally stable. Soft, smooth initial consistency, ideal final hardness.

Wash Low consistency, light-bodied. Tearresistant, highly elastic, very crisp detail, hydrophilic.

Activator Hypoallergenic.

Contrast colours: Putty pastel-green, Wash rose-opaque, Activator blue



| Art.-No. | Packing | Unit |
|----------|-----------------------------------|----------|
| 02869 | Set | |
| | Putty, jar | 1.000 ml |
| | Wash, tube | 150 ml |
| | Activator, tube | 60 ml |
| 02242 | Standard packing Putty | 1.000 ml |
| 02471 | Eco packing Putty | 5.400 ml |
| 02243 | Standard packing Wash | 150 ml |
| 02245 | Standard packing Activator | 60 ml |

exaplast

High-precision premium impression material based on C-silicone, universally applicable for all impression techniques. Excellent readability and mixing check with clear contrast colours, patient-friendly „fresh-mint“ aroma. Medical device Cl. I

exaplast putty Very high consistency, kneadable, soft smooth initial consistency, ideal final hardness, highly elastic, very dimensionally stable.

exasoft wash Excellent „easy flow“ flow properties, low consistency, easy flowing, hydrophilic. High elastic strength, extremely tear-resistant, exact detail reproduction.

exagel cat Catalyst gel, hypoallergenic.

Colours: Putty yellow, Wash pink, Catalyst blue

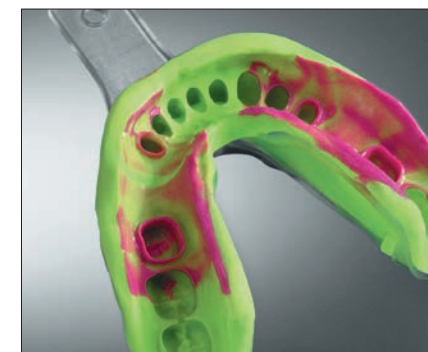

| Art.-No. | Packing | Unit |
|----------|-------------------------------|--------|
| 03133 | Set | |
| | Putty, jar | 910 ml |
| | Wash, tube | 140 ml |
| | Cat, tube | 60 ml |
| 02907 | Standard packing Putty | 910 ml |
| 02910 | Standard packing Wash | 140 ml |
| 03125 | Standard packing Cat | 60 ml |

ACCESSORIES

IMPRESSION TAKING

AUTOMIX

| | |
|---------------------------|-------|
| mixing gun Automix 1 & 2 | p. 27 |
| mixing tips Automix 1 & 2 | p. 27 |
| Contouring tips | p. 27 |
| Intra-Oral-Tips | p. 27 |

ACCESSORIES

| | |
|----------------------------|-------|
| mixing pad, mixing spatula | p. 28 |
| impression syringe | p. 28 |
| Deta-Cut | p. 28 |
| Inlay Trays | p. 29 |

TRAY ADHESIVE

| | |
|--------------------------|-------|
| sili Adhesive | p. 29 |
| sili Solvent | p. 29 |
| trayloc® A | p. 30 |
| Detaseal® Adhesive rapid | p. 30 |





02699
Automix2 Mixing gun for standard cartridges 1:1 / 2:1



02808
Automix2 Mixing gun for standard cartridges 10:1



02343
Automix1 Mixing gun for standard cartridges 1:1



Automix2

| Art.-No. | Packing | Unit |
|----------|--|---------|
| 02699 | Mixing gun for standard cartridges 1:1 / 2:1 | 1 pc. |
| 02706 | Mixing cannulas, yellow | 48 pcs. |
| 03615 | T-Mixer, yellow | 25 pcs. |
| 02712 | Intra-Oral-Tips, yellow | 96 pcs. |
| 02707 | Mixing cannulas, rose | 48 pcs. |
| 03614 | T-Mixer, rose | 25 pcs. |
| 02345 | Intra-Oral-Tips, white | 96 pcs. |
| 02611 | Contouring tips | 12 pcs. |
| 02705 | Mixing cannulas, green | 48 pcs. |
| 03616 | T-Mixer, green | 25 pcs. |
| 02648 | Contouring tips | 12 pcs. |
| 02704 | Mixing cannulas, violet | 48 pcs. |
| 02711 | Intra-Oral-Tips, violet | 96 pcs. |
| 02708 | Mixing cannulas, blue, long | 48 pcs. |
| 02709 | Mixing cannulas, blue, short | 48 pcs. |
| 03617 | Mixing gun for standard cartridges „T“ | 1 pc. |
| 02808 | Mixing gun for standard cartridges 10:1 | 1 pc. |
| 02807 | Mixing cannulas 10:1, yellow | 48 pcs. |
| 02183 | Mixing cannulas 10:1, blue | 25 pcs. |
| 04055 | T-Mixer 10:1, blue | 25 pcs. |
| 02591 | Mixing cannulas, brown 4:1, mini-mix | 25 pcs. |
| 02605 | Mixing cannulas, light-green 1:1, mini-mix | 25 pcs. |
| 02761 | Mixing cannulas, brown, 1:1, mini-mix | 25 pcs. |

Automix1

| Art.-No. | Packing | Unit |
|----------|--|---------|
| 02343 | Mixing gun for standard cartridges 1:1 | 1 pc. |
| 02344 | Mixing cannulas, 6 mm | 48 pcs. |
| 02442 | Mixing cannulas, 9 mm | 48 pcs. |
| 02345 | Intra-Oral-Tips, white | 96 pcs. |
| 02611 | Contouring tips | 12 pcs. |

ACCESSORIES IMPRESSION TAKING

Mixing pad / Impression syringe

Mixing pad vellum paper (P) or plastic coated (K), 30 sheets, with scaling, in two sizes, sheets separable. Medical device Cl. I

Disposable plastic syringe for fast and exact application of light bodied impression materials. Tip can be angled and cut to provide a larger orifice, allowing greater volume of flow, max. volume 4 ml.



| Art.-No. | Packing | Unit |
|----------|---|----------------|
| 02031 | Mixing pad (P) large | 21,0 x 14,8 cm |
| 02032 | Mixing pad (P) small | 14,5 x 9,5 cm |
| 02033 | Mixing pad (K) large | 21,0 x 14,8 cm |
| 02034 | Mixing pad (K) small | 14,5 x 9,5 cm |
| 02036 | Mixing spatula, stainless steel, with wooden handle | 1 pc. |
| 02037 | Mixing spatula, blue | 1 pc. |
| 02830 | Mixing spatula, white | 1 pc. |
| 02030 | Impression syringe, Standard packing | 50 pcs. |

Deta-Cut

Sterilizable special instrument, curved, for time saving cutting out of thin and equal flow off grooves in preliminary silicone based impressions.



| Art.-No. | Packing | Unit |
|----------|----------|-------|
| 02323 | Deta-Cut | 1 pc. |

Inlay Trays

Inlay trays for making safer impressions, mechanically improved tray retention. Suitable for partial impressions, preliminary impressions with provisionals, inlays, crown- and bridge work. Disposable item, made of plastic material, perforated. Medical device Cl. I, colour: light blue



| Art.-No. | Packing | Unit |
|----------|-------------------|---------|
| 02042 | Trays, large | 12 pcs. |
| 02043 | Trays, small | 12 pcs. |
| 02044 | Trays, mixed each | 6 pcs. |

sili Adhesive / Solvent

Adhesive for adhesion of condensation curing impression materials to plastic, metal and individual trays, extremely fast drying (approx. 1 min.). Medical device Cl. I, colour: blue-transparent

Solvent for removal of the adhesive and cleaning of trays after impression taking.



| Art.-No. | Packing | Unit |
|----------|--|--------|
| 02051 | sili Adhesive, spray can | 250 ml |
| 02053 | sili Adhesive Fluid, bottle with brush | 25 ml |
| 02052 | sili Solvent, spray can | 250 ml |

ACCESSORIES IMPRESSION TAKING

trayloc® A

New type of adhesion promotor for A-silicones, very high adhesion with thincoated surface conditioning, cementfree. Can be applied more easily and economically than conventional adhesives due to its aqueous-like, thin-flowing consistency. For all plastic, metal and individual trays. With colour indicator for visual application control, fast drying (approx. 3 min.). Also available as a spray, for simple, targeted handling. Medical device Cl. I, colour: blue-transparent



| Art.-No. | Packing | Unit |
|----------|-------------------|-------|
| 03098 | Bottle with brush | 17 ml |
| 03392 | Vaporizer of | 15 ml |

Detaseal® Adhesive rapid

For adhesion of addition curing impression materials to plastic, metal and individual trays, fast drying (approx. 1-2 min.). Medical device Cl. I, colour: orange-transparent



| Art.-No. | Packing | Unit |
|----------|-------------------|-------|
| 02324 | Bottle with brush | 15 ml |

for all trays
plastic, metal and
individual trays

!



SOFT RELINING

COLD CURING

mollosil® plus p. 32

mollosil® p. 33

GLOSS VARNISH

Lustrol p. 33

ACCESSORIES

mollosil® Remover p. 32

good morning Spray p. 34

HEAT CURING

Permaliner p. 66

Molloplast® B p. 66

mollosil® plus

Long-term soft relining material for chairside use, A-silicone based, cold curing, biocompatible. The material is directly applied from the cartridge onto the denture base. Strong bonding to the denture acrylic. Also suitable for application with the indirect technique. Primer with colour indicator for better application check. Booklets for patients and grinding set inclusive. Medical device Cl. IIa, colour: gingiva



| Art.-No. | Packing | Unit |
|----------|--|-----------|
| 02353 | Standard packing cartridge Automix2 | 50 ml |
| | mixing cannulas, pink | 7 pcs. |
| | mollosil® plus Primer, bottle of | 5 ml |
| | mollosil® plus Polish, bottle of | 2 x 7 ml |
| | grinding sleeve, pointed | 1 pc. |
| | grinding sleeve holder, pointed | 1 pc. |
| | good morning spray | 5 x 15 ml |
| | booklets for patients | 10 pcs. |
| | pipettes | 2 pcs. |
| 02354 | Refill packing cartridge Automix2 | 50 ml |
| 02436 | Standard packing cartridge Automix1 | 50 ml |
| | mixing cannulas, 6 mm | 7 pcs. |
| | mollosil® plus Primer, bottle of | 5 ml |
| | mollosil® plus Polish, bottle of | 2 x 7 ml |
| | grinding sleeve, pointed | 1 pc. |
| | grinding sleeve holder, pointed | 1 pc. |
| | pipettes | 2 pcs. |
| 02439 | Refill packing cartridge Automix1 | 50 ml |
| 02440 | mollosil® plus Primer | 5 ml |
| 02441 | mollosil® plus Polish | 2 x 7 ml |
| 02631 | mollosil® Remover, dropping bottle | 10 ml |
| 02615 | grinding sleeve, pointed | 10 pcs. |
| 02616 | grinding sleeve holder, pointed | 1 pc. |

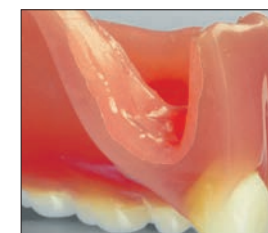

10 x "booklets for patients"
5 x free good morning spray



mollosil®

Long-term relining material for chairside use, A-silicone based, permanently soft, cold curing. Secure bonding to the denture acrylic. For manual mixing, mixing ratio 1:1. Also suitable for immediate dentures. Biocompatible, taste- and odourless. Also suitable for application with the indirect technique. Medical device Cl. IIa, colour: gingiva



| Art.-No. | Packing | Unit |
|----------|---|--|
| 03005 | Standard packing base, tube of catalyst, tube of adhesive, bottle of Lustrol gloss varnish, bottles of pipettes | 50 ml 50 ml 5 ml 2 x 6 ml 2 pcs. |
| 02274 | Starterkit base, tube of catalyst, tube of adhesive, bottle of Lustrol gloss varnish, bottles of pipettes | 30 ml 30 ml 5 ml 2 x 6 ml 2 pcs. |
| 03007 | mollosil® Adhesive | 5 ml |
| 03008 | Lustrol gloss varnish | 2 x 6 ml |
| 02631 | mollosil® Remover, dropping bottle | 10 ml |

Lustrol

Silicone based gloss varnish for sealing and smoothing of permanent soft mollosil® and Molloplast® B silicone based relinings, odour- and tasteless, transparent. Mixing ratio 1:1. Medical device Cl. IIa



| Art.-No. | Packing | Unit |
|----------|--|------------------------|
| 03008 | Standard packing gloss varnish, bottle of catalyst, bottle of pipettes | 6 ml 6 ml 2 pcs. |

for permanent use
biocompatible
also suitable for application
with the indirect technique



good morning spray

Antibacterial spray solution for A-silicone based relinings, inhibits plaque and delays accumulation of oral microorganisms for 24 hours, without any adverse effects on the natural oral flora. Bacteriostatic effect (inhibits bacteria growth) due to the special combination of active substances, with chlorhexidine and ethereal oils.

| Art.-No. | Packing | Unit |
|----------|-------------------------------|------------|
| 02284 | Standard packing spray bottle | 100 ml |
| 02811 | 5-pack spray bottle | 5 x 100 ml |

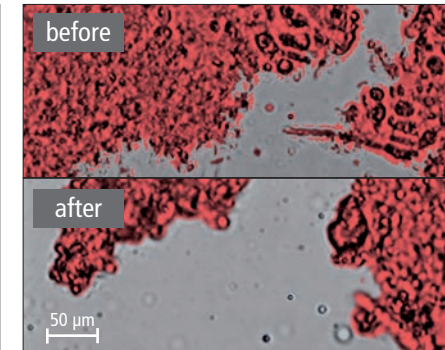



TEMPORARY TREATMENT

NEW

C & B COMPOSITE

| | |
|------------------------|-------|
| tempofit® semi 10:1 | p. 36 |
| tempofit® premium 10:1 | p. 36 |
| tempofit® regular 1:1 | p. 37 |
| tempofit® duomix | p. 37 |
| tempofit® finish | p. 39 |

REPAIR

| | |
|---------------------|-------|
| smartrepair® system | p. 38 |
| smartrepair® rosa | p. 38 |

FIXATION / IMPLANT CEMENT

| | |
|---------------------------|-------|
| tempolink® single | p. 39 |
| tempolink® clear | p. 40 |
| implantlink® semi Classic | p. 40 |
| implantlink® semi Forte | p. 41 |
| implantlink® semi Xray | p. 41 |
| tempofill® 2 | p. 42 |

SEALING

| | |
|-----------|-------|
| Fermin | p. 42 |
| Detaferm® | p. 42 |

tempofit® semi 10:1



High-end bis-acrylic-composite for high quality long-term temporary prosthetics, 10:1, self-curing. For fast chairside fabrication of temporary crowns & bridges of highest mechanical strength and stability. Developed for restorations with a wear period > 30 days. With precisely defined elastic phase and minimal polymerization temperature. Esthetic, natural translucence, long-term colour-stable. A particularly thin inhibition layer and smooth surface accelerate finishing. Significant material savings due to use of shortened mixing tips. Neutral taste, direct application with the Automix2 system. Medical device Class IIa, colours: A2, A3, A3.5



| Art.-No. | Packing | Unit |
|----------|--|------------------|
| 04052 | Standard packing A2 cartridge (75 g) T-Mixer, blue, 10:1 | 50 ml 10 pcs. |
| 04053 | Standard packing A3 cartridge (75 g) T-Mixer, blue, 10:1 | 50 ml 10 pcs. |
| 04054 | Standard packing A3.5 cartridge (75 g) T-Mixer, blue, 10:1 | 50 ml 10 pcs. |
| 04055 | T-Mixer, blue, 10:1 | 25 pcs. |
| 02808 | Mixing gun for standard cartridges 10:1 | 1 pc. |

Long-term temporary restorations > 30 days
can be shade matched
using composites



tempofit® premium 10:1

High-end bis-acrylic composite 10:1, self curing, for high-quality temporary crowns and bridges and long-term temporaries. Natural dental aesthetics, brilliant translucent shades, even in variable light conditions. Extremely fracture-resistant, highest flexural and abrasion resistance. With a defined elastic phase, safe removal of temporaries, minimal curing temperature. Grinds and polishes extremely well. Neutral tasting and absolutely colour-stable throughout the wearing time. Direct application in the Automix2 system. Medical device Cl. IIa, colours: A1, A2, A3, A3.5

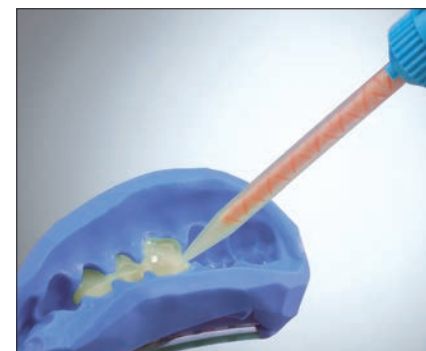

| Art.-No. | Packing | Unit |
|----------|--|------------------|
| 03248 | Standard packing A1 cartridge (75 g) mixing cannulas, blue, 10:1 | 50 ml 10 pcs. |
| 02201 | Standard packing A2 cartridge (75 g) mixing cannulas, blue, 10:1 | 50 ml 10 pcs. |
| 02209 | Standard packing A3 cartridge (75 g) mixing cannulas, blue, 10:1 | 50 ml 10 pcs. |
| 02217 | Standard packing A3.5 cartridge (75 g) mixing cannulas, blue, 10:1 | 50 ml 10 pcs. |
| 02183 | mixing cannulas, blue, 10:1 | 25 pcs. |
| 02808 | Mixing gun for standard cartridges 10:1 | 1 pc. |

brilliant,
translucent colours!



tempofit® regular 1:1

Standard bis-acrylic-composite for accurate short and long-term temporary prosthetics, 1:1, self-curing. Natural translucent tooth aesthetics, with long-term colour stabiliser. Highly resistant to bending and breaking, very abrasion-resistant. High initial hardness, short curing time. Easy removal due to elastic phase, low polymerisation temperature. Optimal processing (grinding, polishing), neutral taste. Direct application with the Automix2-System. Medical device Cl. IIa, colours: A1, A2, A3, A3.5



| Art.-No. | Packing | Unit |
|----------|---|------------------|
| 03531 | Standard packing A1 cartridge (75 g) mixing cannulas, blue, short | 50 ml 10 pcs. |
| 03526 | Standard packing A2 cartridge (75 g) mixing cannulas, blue, short | 50 ml 10 pcs. |
| 03532 | Standard packing A3 cartridge (75 g) mixing cannulas, blue, short | 50 ml 10 pcs. |
| 03533 | Standard packing A3.5 cartridge (75 g) mixing cannulas, blue, short | 50 ml 10 pcs. |
| 02709 | mixing cannulas, blue, short | 48 pcs. |
| 02699 | Mixing gun for standard cartridges 1:1 / 2:1 | 1 pc. |

tempofit® duomix 5:1

Bis-acrylic composite for short- & long-term provisionals 5:1, self curing. Pressure and abrasion resistant, normal setting, highest occlusal fitting accuracy. Handmix in a synchron-dispenser, specially suitable for manual mixing, additional dispenser devices are not required. Exact dosage, without any loss of material in the mixing cannula, not dependent on type of mixing gun. Medical device Cl. IIa, colours: A2, A3



| Art.-No. | Packing | Unit |
|----------|---|-------------------------|
| 02763 | Introkit dispenser 2 x A2, 1 x A3 application syringe 1 mixing spatula, 1 mixing pad | each 25 g each 1 pc. |
| 02106 | Single-bag A2 application syringe 1 mixing spatula, 1 small mixing pad | 1 x 25 g each 1 pc. |
| 02270 | Single-bag A3 application syringe 1 mixing spatula, 1 small mixing pad | 1 x 25 g each 1 pc. |
| 02795 | Standard packing A2 | 4 x 25 g |
| 02762 | Standard packing A3 | 4 x 25 g |
| 02800 | Eco packing A2 | 8 x 25 g |
| 02872 | Eco packing A3 | 8 x 25 g |
| 02802 | application syringes | 10 pcs. |

smartrepair® system

System-set of repair material for tempofit®, light curing, ideal consistency. For fast and precise repairs, delivered in economic direct application syringes with interchangeable application needles. Matched with the colours of tempofit®. With smartbond®, the one-step bonding for absolutely secure adhesion of the repair material. Medical device Cl. IIa, colours: A2, A3, A3.5



| Art.-No. | Packing | Unit |
|----------|--|---|
| 02694 | smartrepair® set application syringe A2, A3.5 smartbond®, bottle smartbrush application needles flowchart | each 1,5 g 5 ml 5 pcs. 6 pcs. 1 pc. |
| 02772 | smartrepair® A2 application needles | 1,5 g 5 pcs. |
| 02862 | smartrepair® A3 application needles | 1,5 g 5 pcs. |
| 02695 | smartrepair® A3.5 application needles | 1,5 g 5 pcs. |
| 02696 | smartbond®, bottle smartbrush | 5 ml 5 pcs. |
| 02715 | smartbrush | 100 pcs. |
| 02714 | application needles | 10 pcs. |

smartrepair® rosa

Modelling and repair resin, light-curing. For aesthetic adjustments and corrections of the gingival region of temporary crowns and bridge restorations or chairside repairs of acrylic prostheses. Universally applicable in practice and laboratory. Saves time with short polymerisation times. Fast, precise application directly from the syringe, economical to use. Ideal modelling properties, thixotropic, MMA-free. Can be polymerised with all standard dental polymerisation lights. Medical device Cl. IIa, colour: pink-transparent



| Art.-No. | Packing | Unit |
|----------|--|----------------|
| 03364 | smartrepair® rose application needles | 3 g 8 pcs. |
| 02696 | smartbond®, bottle smartbrush | 5 ml 5 pcs. |
| 02715 | smartbrush | 100 pcs. |
| 02714 | application needles | 10 pcs. |

smartrepair® System
also for individual shade matching of all
tempofit® C&B composites/Freeprint® temp p. 55



tempofit® finish

Light-curing single component varnish for surface sealing of temporary crowns and bridges. "Paint on" polish for chairside use by blue light polymerisation. Brilliant natural finish, without mechanical polishing. Creates a very hard and smooth surface. Also protects against plaque deposits and discolouration. High gloss, colourless, strong bonding. Medical device Cl. IIa



| Art.-No. | Packing | Unit |
|----------|---------------------------------|----------|
| 03536 | bottle | 4 ml |
| | disposable brush, blue metallic | 10 pcs. |
| 03542 | disposable brush, blue metallic | 100 pcs. |

tempolink® single

Temporary fixing cement, polycarboxylate based 1:1, for crowns and bridges, inlays and onlays, zirconium works, self-curing, eugenol-free, thixotropic. Optimum flowability due to its hydrophilic formulation. Secure sealing without any marginal leakage, maximum bonding. No dehydration of the preparation, easy to remove. Just 60 sec. for the fabrication of single crowns and smaller applications. Medical device Cl. IIa, colour: natural opaque



| Art.-No. | Packing | Unit |
|----------|---------------------------------------|---------|
| 02598 | Standard packing | |
| | cartridge mini-mix | 5 ml |
| | mixing cannulas, brown, 1:1 | 8 pcs. |
| | flowchart | 1 pc. |
| 02761 | mixing cannulas, brown, 1:1, mini-mix | 25 pcs. |

tempolink® clear

Transparent, temporary fixing cement, resin based 4:1, dual curing. Film-forming, therefore highest marginal tightness and easy removal. Distinctly reduced displacement resistance than with common cements. Flexible working times due to optional light curing. Especially suitable for veneers, crowns and bridges in the anterior tooth region, without any aesthetic impairment. Eugenol-free, compatible with all permanent cements. Antibacterial with Triclosan, of indifferent colour and odour. Medical device Cl. IIa, colour: transparent



| Art.-No. | Packing | Unit |
|----------|--|-------------------------|
| 02593 | Standard packing cartridge mini-mix mixing cannulas, brown, 4:1 flowchart | 5 ml 8 pcs. 1 pc. |
| 02591 | mixing cannulas, brown, 4:1, mini-mix | 25 pcs. |

implantlink® semi Classic

Cement for fixing long-term temporary dentures on a resin base 4:1, for frictionlocked, chewing-stable cementing of superstructures. Undamaged removal by perfectly matched adhesive properties, significantly lower displacement resistance than conventional cements. Extremely low film thickness (8 µm) for maximum fitting accuracy, excess can be removed easily in large pieces during the plastic phase, does not adhere to soft tissue. Compatible with all material combinations, dual-curing, odour and taste-neutral. Medical device Cl. IIa, colour: natural opaque



| Art.-No. | Packing | Unit |
|----------|--|--------------------------|
| 03092 | Standard packing cartridge mini-mix mixing cannulas, brown, 4:1 flowchart | 5 ml 10 pcs. 1 pc. |
| 02591 | mixing cannulas, brown, 4:1, mini-mix | 25 pcs. |



implantlink® semi
Application-Clip!
YouTube



implantlink® semi Forte

Implant cement for superstructures on a resin base 4:1, specially designed for semipermanent fixing on customised abutments, abutments with reduced adhesion surface or particularly small abutments. With reinforced adhesion and compressive strength. The restoration can still be removed without damage even after extended time in position. Accurate positioning with low displacement resistance and particularly low film thickness. Excess easily removed during the plastic phase. Compatible with all material combinations, dual curing system. Medical device Cl. IIa, colour: natural opaque

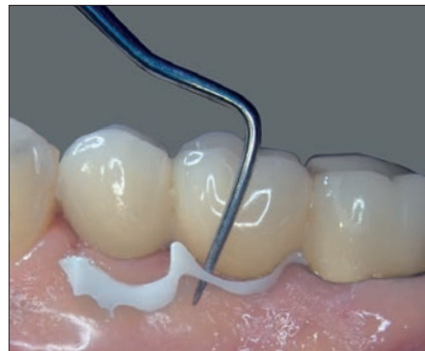

| Art.-No. | Packing | Unit |
|----------|--|--------------------------|
| 03371 | Standard packing cartridge mini-mix mixing cannulas, brown, 4:1 flowchart | 5 ml 10 pcs. 1 pc. |
| 02591 | mixing cannulas, brown, 4:1, mini-mix | 25 pcs. |

strengthened bonding
for longer wear period



implantlink® semi Xray

Semi-permanent implant cement based on plastic 4:1, for securing suprastructures. Radiopaque with enhanced adhesion and compressive strength, even with extended wear. The restoration can be taken out without damaging it. Exact positioning and highest precision fit due to very thin film thickness. Easy, removal of large pieces of excess in the elastic phase, does not stick to soft tissue. Compatible with all material combinations, dual-hardening, neutral odour and taste. Medical device Cl. IIa, colour: natural opaque

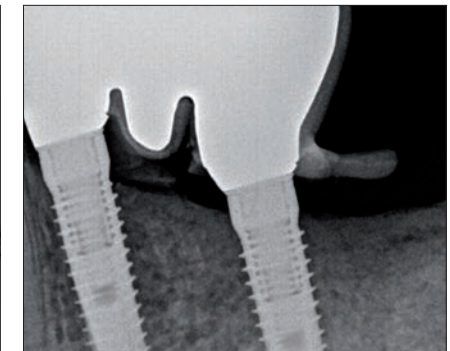

| Art.-No. | Packing | Unit |
|----------|--|--------------------------|
| 02195 | Standard packing cartridge mini-mix mixing cannulas, brown, 4:1 flowchart | 5 ml 10 pcs. 1 pc. |
| 02591 | mixing cannulas, brown, 4:1, mini-mix | 25 pcs. |

radiopaque



tempofill® 2

One-part composite material, for temporary treatment of cavities and fillings (inlay/onlay technique and veneers), light curing. Direct, cost-effective dispensing from a syringe. Can be very easily condensed and contoured due to its soft, elastic consistency. Does not stick to the instrument. Cured tempofill® 2 fillings are easily removed without damaging the preparation margins. Medical device Cl. IIa, colour: light-opaque



| Art.-No. | Packing | Unit |
|----------|---|-----------------|
| 02117 | Standard packing tempofill® 2 inlay syringes | 3 x 3 g |
| 02159 | Standard packing smartprotect® bottle of smartbrush | 7 ml 20 pcs. |
| | flowchart | 1 pc. |
| 02715 | smartbrush | 100 pcs. |



Fermin

Ready-to-use filling material for provisional sealing. Setting in the mouth under the effect of saliva, great adhesive strength in the cavity, excellent marginal sealing, easy to remove. Medical device Cl. IIa, colour: white opaque

Detaferm®

Ready-to-use filling material for temporary cavity care, with calcium fluoride for the remineralisation of teeth. Setting in the mouth under the effect of saliva, great adhesive strength in the cavity. Simple processing, excellent marginal sealing, easy to remove. Medical device Cl. IIa, colour: white opaque



| Art.-No. | Packing | Unit |
|----------|---|------|
| 02054 | Fermin, Standard packing jar of 15 ml | 40 g |
| 02000 | Detaferm®, Standard packing jar of 15 ml | 40 g |

A close-up photograph of a dental procedure. A metal dental instrument, likely a microbrush or applicator, is shown applying a white, viscous substance to a prepared cavity on a tooth model. The background is dark and out of focus.

PREVENTION/ REGENERATION

SEALING OF ROOT DENTINE

smartseal® cervi p. 44

FISSURE SEALING

smartseal® & loc p. 45

smartseal® & loc F p. 45

smartseal® etch p. 45

DESENSITISATION

smartprotect® p. 46

smartprotect® soft p. 46

FLUORIDATION

smartfluorid® lacquer p. 47

MOUTH RINSING SOLUTION

smartclean p. 47

smartseal® cervi

Sealing varnish to protect exposed, hypersensitive root dentine. Increases mechanical stability, forms an effective erosion barrier and reduces the cervical sensitivity of root dentine. High abrasion resistance due to high degree of linking of highly multifunctional (meth)acrylates. Forms a permanent protective layer against mechanical abrasion and the erosive effects of acids. Structure-reinforcing, desensitising, light-curing. Precise, hygienic application with flexible, fibre-free, plastic micro-applicators. Medical device Cl. IIa



| Art.-No. | Packing | Unit |
|----------|---|----------------------------|
| 03537 | Standard packing dropper bottle applicators, pink disposable dual dishes | 5 ml 50 pcs. 24 pcs. |
| 03543 | Applicators, pink | 100 pcs. |

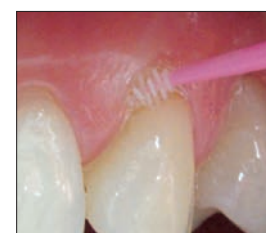
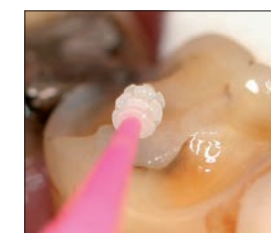

forms an effective
erosion barrier
reduces cervical
sensitivity



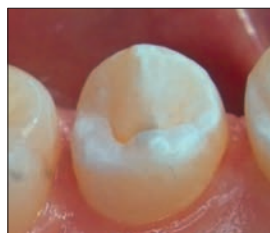
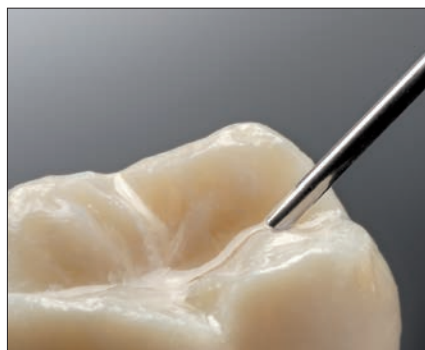

Wet surface welcome!
with or without fluoride



smartseal® & loc / F

Fissure sealant with wet-bonding technology, composite-based for permanent sealing of fissures and enamel defects. Moisture tolerant, hydrophilic. Application on moist or slightly dry enamel surfaces, very effective wetting of tooth enamel. Increased strong bonding due to additional enamel integration of reactive coated fillers. Low viscosity and easy flow for margin-free, tight transitions without cracking or splintering. Absolutely precise direct application with extra long disposable needles. Light-curing, abrasion-proof. Medical device Cl. IIa

smartseal® & loc

Colour: transparent, without fluoride, especially for aesthetic sealing

smartseal® & loc F

Colour: natural opaque, with fluoride, for permanent protection

smartseal® etch

Transparent blue, thixotropic etching gel, 37 % phosphoric acid content for conditioning the tooth enamel. Direct visual check, effective etching. Medical device Cl. I

| Art.-No. | Packing | Unit |
|----------|--|-----------|
| 02612 | smartseal® & loc Combi Pack | |
| | smartseal® & loc, syringe | 1,5 g |
| | smartseal® & loc F, syringe | 1,5 g |
| | application needles, black | 12 pcs. |
| 02573 | Standard packing smartseal® & loc | |
| | application syringes | 2 x 1,5 g |
| | application needles, black | 12 pcs. |
| 02581 | Standard packing smartseal® & loc F | |
| | application syringes | 2 x 1,5 g |
| | application needles, black | 12 pcs. |
| 02326 | Standard packing smartseal® etch | |
| | application syringes | 2 ml |
| | application needles, blue | 10 pcs. |
| 02456 | application needles, black | 25 pcs. |
| 02458 | application needles, blue | 25 pcs. |

smartprotect®

Desensitizing solution for prevents and rapidly alleviates enamel and dentinal hypersensitivity for temporary restorations, sensitive cervical areas. Fast effectiveness due to the efficient sealing of the dentinal tubules. Precise, hygienic application with smartbrush. Medical device Cl. I



| Art.-No. | Packing | Unit |
|----------|--------------------|----------|
| 02159 | Standard packing | |
| | bottle of | 7 ml |
| | smartbrush | 20 pcs. |
| | flowchart | 1 pc. |
| 02715 | smartbrush, silver | 100 pcs. |

smartprotect® soft

Gently acting desensitising solution of a new generation, oxalate based, for necks of teeth, enamel and dentine. Its mineral active substances ensure an effective sealing of the dentinal tubules. The increased sensitivity to a stimulus is effectively reduced, the sensitivities perceptibly decreased. Furthermore, remineralisation is supported by sodium fluoride. smartprotect® soft is tasteless, free of alcohol, solvents, HEMA and glutaraldehyde. The solution does not cause any discolouration of teeth. Medical device Cl. I



| Art.-No. | Packing | Unit |
|----------|------------------------|----------|
| 03551 | Standard packing | |
| | bottle of | 5 ml |
| | smartbrush, white | 20 pcs. |
| | disposable dual dishes | 5 pcs. |
| 02642 | smartbrush, white | 100 pcs. |

smartfluorid® lacquer

Transparent fluoride lacquer with amino fluoride and additional long-term effect due to the formation of a calcium fluoride depot. Intensive caries prophylaxis by remineralising hypersensitive cervical areas as well as sensitised enamel and dentine. Forms a protective film against thermal and mechanical effects. Precise application with an extra-long, disposable, flexible brush. Optimum bond. Fast drying, orange-flavoured. Medical device Cl. I

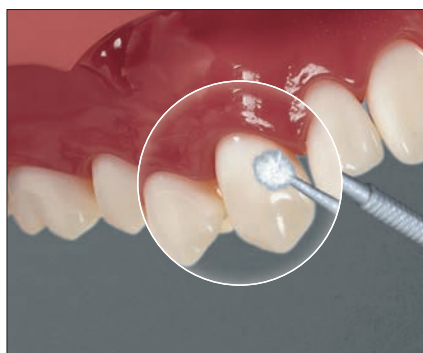

| Art.-No. | Packing | Unit |
|----------|---|------------------|
| 02216 | Standard packing bottle of flexible brushes, blue | 10 ml 20 pcs. |
| 02396 | flexible brushes, blue | 100 pcs. |

smartclean

Mouth rinsing solution for use after professional cleaning and pretreatment, delays formation of plaque. Contains chlorhexidine. Easy, safe use in 5 ml syringes with flexing rinsing cannulas. Non-alcoholic, sugar-free. Refill maxi syringe 50 ml, with integrated adapter for effortless, clean refilling of the 5 ml syringes.



| Art.-No. | Packing | Unit |
|----------|--|--------------------|
| 02554 | Standard packing syringes rinsing cannulas | 4 x 5 ml 4 pcs. |
| 02557 | Refill-Container maxi-syringe with integrated adapter | 50 ml |
| 02629 | rinsing cannulas | 25 pcs. |

PERMANENT TREATMENT

Drala® eco

p. 49

Drala® Phosphate Cement

p. 49

Drala® Polycarboxylate Cement

p. 49

Drala® eco

Zinc polycarboxylate cement for cementing crowns, bridges and inlays as well as cavity lining to protect the pulp. Natural adhesion to hard dental tissues, good flow properties. Ideal adhesive power, especially suitable for cavities that are not completely dry. Excellent price/performance ratio. Non-irritating, causes no pulp irritation, radiopaque. Medical device Cl. IIa



| Art.-No. | Packing | Unit |
|----------|---------------------------|-------|
| 03320 | Combi packing | |
| | Powder white, normal, jar | 80 g |
| | Liquid normal, bottle | 40 g |
| | measuring scoop | 1 pc. |

Drala® Phosphate / Polycarboxylate Cement

Zinc phosphate cement for fixing of crowns, bridges and inlays. Normal setting cement also as relining material for pulp protection. Medical device Cl. IIa

Zinc polycarboxylate cement for fixing of crowns, bridges and inlays, cavity lining for pulp protection, good bonding and flow properties. Medical device Cl. IIa



| Art.-No. | Packing | Unit |
|----------|--------------------------------------|-------|
| 04104 | Phosphate Cement Combi packing | |
| | Powder light yellow, normal, jar | 30 g |
| | Liquid normal, bottle | 20 ml |
| 04115 | Polycarboxylate Cement Combi packing | |
| | Powder yellowish white, jar | 45 g |
| | Liquid, bottle | 20 ml |

LIQUIDS, SOLUTIONS

DISINFECTION

Cabadol

p. 51

LIQUID

Cavidex®

p. 51

SPRAY SOLUTION

good morning spray

p. 51

Cabadol

Ready-to-use solution for safe disinfection of instruments. Prevents metal corrosion, also for a longer period of time. After 60 minutes immersion full disinfecting power against bacteria, fungi, Hepatitis-B (HBV), Aids (HIV) and Papova virus. VAH-certified (in VAH-disinfectants list). Medical device Cl. IIb



| Art.-No. | Packing | Unit |
|----------|------------------|----------|
| 02061 | Bottle | 1.000 ml |
| 02312 | Canister | 5.000 ml |
| 02313 | Tap for canister | 1 pc. |

Cavidex®

Topical application for rinsing and drying cavities and dies. Cavidex® facilitates an optimal adhesion of filling materials. Medical device Cl. IIa

good morning spray

Antibacterial spray solution for A-silicone based relinings, inhibits plaque and delays accumulation of oral microorganisms for 24 hours, without any adverse effects on the natural oral flora. Bacteriostatic effect (inhibits bacteria growth) due to the special combination of active substances, with chlorhexidine and ethereal oils.

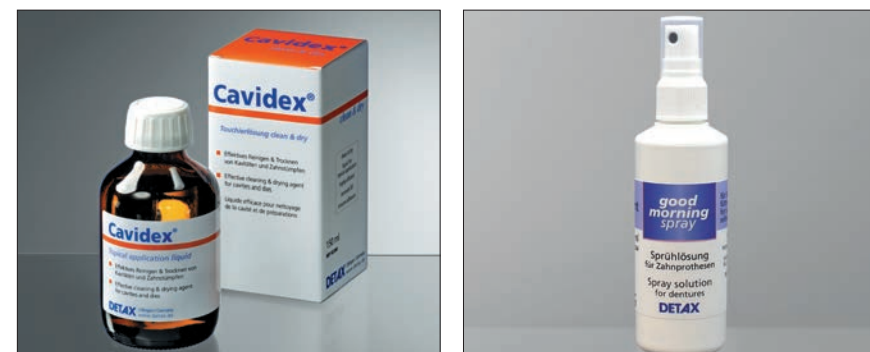

| Art.-No. | Packing | Unit |
|----------|---|------------|
| 02280 | Cavidex®, Bottle | 150 ml |
| 02284 | good morning spray, spray bottle | 100 ml |
| 02811 | good morning spray, 5-pack spray bottle | 5 x 100 ml |

3D PRINTING

SPLINTS & TEMPLATES

NEW

Freeprint® ortho
Freeprint® splint

p. 54

p. 54

ORTHODONTIC BASE COMPONENTS

NEW

Freeprint® ortho

p. 54

CROWNS & BRIDGES

NEW

Freeprint® temp

p. 55

TRAYS & PLATES

NEW

Freeprint® tray

p. 56

CASTINGS

Freeprint® cast

p. 56

MODEL PRODUCTION



NEW

Freeprint® model
Freeprint® model T

p. 57

p. 57

FREEPRINT® 3D RESINS UV / 405

| Material type | Application | Colour / appearance | Medical devices Class | Characteristics | 405 nm | 378 -388 nm | Suitable products |
|--|---|---------------------|-----------------------|---|--------|-------------|---|
| temp  | temporary anterior and posterior tooth restorations | A1, A2, A3 | Ila biocompatible | natural transparency and tooth esthetics, extremely high construction precision & mechanical stability | – | ✓ | smartrepair® system for individualization, complementation & repairs |
| ortho  | Orthodontic base components, drilling templates for implant dentistry, occlusal splints, fixation and transfer keys | clear-transparent | Ila biocompatible | very high mechanical stability & construction precision, high printing speed, autoclavable, for wet disinfection | ✓ | ✓ | Freeform® fixgel and bond for the fixation of drill sleeves, X-ray references and wires |
| splint  | X-ray and drilling templates, splints | clear-transparent | Ila biocompatible | high mechanical flexural strength and stability, high initial hardness | ✓ | ✓ | Freeform® fixgel, Freeform® bond |
| tray  | individual impression and functional trays | green | I biocompatible | high dimensional stability, torsional rigidity, max. construction speed, compatible with all impression materials | ✓ | ✓ | for A-silicones: trayloc A, Detaseal® Adhesive rapid for C-silicones: sili adhesive varnish |
| model  | Dental master, work and situation models | grey, ivory, sand | – | maximum surface hardness and dimensional stability, pleasant tactility, very good construction precision | ✓ | ✓ | |
| model T  | Work models for the thermoforming technique | light blue | – | high temperature resistance to process-related temperature burdens, high edge strength, rational use | ✓ | ✓ | |
| cast  | dental casting objects for precision casting | red | – | residue-free combustion (< 0.1%), excellent construction precision, compatible with phosphate-bonded standard investment materials, low viscosity | ✓ | ✓ | easyform gel & paste, for complementation & reinforcement |

3D PRINTING

Freeprint® ortho UV



Light-curing, biocompatible 3D resin for the generative fabrication of base parts for orthodontic apparatuses, drilling and X-ray templates, occlusal and fixation splints. For all LED/UV printers with a light spectrum of 378-388 nm. Benefits: maximum reliability of construction process, mechanical strength, easy to polish. Breaking strength, elasticity and influence of moisture following the orthodontic standard. Validated processes for sterilization in autoclaves and wet disinfection. Adaptation of the occlusion field, easy fixation of orthodontic wire elements and auxiliary components with Freeform® fixgel. Resistant to oral conditions, neutral odour and taste. Medical device Class IIa, colour: clear transparent

Freeprint® ortho 405



Light-curing, biocompatible 3D resin for the generative fabrication of base parts for orthodontic apparatuses, drilling and X-ray templates, occlusal and fixation splints. For all LED/UV printers with a wave length of 405 nm. Benefits: high reliability of construction process and mechanical strength, easy to polish. Breaking strength, elasticity and influence of moisture following the orthodontic standard. Adaptation of the occlusion field and easy fixation of orthodontic wire elements and auxiliary components with Freeform® fixgel. Resistant to oral conditions, neutral odour and taste. Medical device Class IIa, colour: clear transparent.



| Art.-No. | Packing | Unit |
|----------|----------------------|---------|
| 03989 | Freeprint® ortho UV | 1.000 g |
| 03988 | Freeprint® ortho 405 | 1.000 g |

Freeprint® splint UV

Light-curing, biocompatible resin for the generative fabrication of drilling templates for implantology, X-ray templates and occlusal splints. For all LED/UV printers with a light spectrum of 378-388 nm. Clear-transparent formulation for visual control in the working area. Process reliability through high initial hardness and final strength. Low-viscosity approach for low material consumption and more rapid cleaning. Highest mechanical bending and breaking strength, without being brittle. BPA-free, neutral odour and taste. Medical device Cl. IIa, colour: clear-transparent

Freeprint® splint 405

Light-curing, biocompatible resin for the generative fabrication of drilling templates for implantology, X-ray templates and occlusal splints. For all LED printers with a wave-length of 405 nm. Clear-transparent formulation for visual control in the working area. High initial hardness and final strength for maximum process reliability. Low-viscosity approach for low material consumption and more rapid cleaning. High mechanical bending and breaking strength, without being brittle. BPA-free, neutral odour and taste. Medical device Cl. IIa, colour: clear-transparent



| Art.-No. | Packing | Unit |
|----------|-----------------------|---------|
| 03709 | Freeprint® splint UV | 1.000 g |
| 03066 | Freeprint® splint 405 | 1.000 g |



Freeprint® temp UV

Light-curing, biocompatible 3D resin for the generative fabrication of temporary crowns & bridges. For all LED/UV printers with a light spectrum of 378-388 nm. Exceptional breaking and flexural resistance, high abrasion resistance. Natural tooth esthetics, brilliant, translucent colours. Easy surface processing and polishing, can be characterized individually with the smartrepair® system or composites. Low viscosity for low material consumption and more rapid cleaning. Resistant to oral conditions, no odour or taste irritations, medical device Class IIa, colours: A1, A2, A3



Freeprint®
Application-Clip!

YouTube



| Art.-No. | Packing | Unit |
|----------|-----------------------|---------|
| 04058 | Freeprint® temp UV A1 | 500 g |
| 04059 | Freeprint® temp UV A2 | 500 g |
| 04060 | Freeprint® temp UV A3 | 500 g |
| 04062 | Freeprint® temp UV A1 | 1.000 g |
| 04063 | Freeprint® temp UV A2 | 1.000 g |
| 04064 | Freeprint® temp UV A3 | 1.000 g |

Freeprint® temp
brilliant, translucent colours!

can be shade matched using the
smartrepair® system and composites p. 38



3D PRINTING

Freeprint® tray UV



Light-curing, biocompatible 3D resin for the generative fabrication of individual impression and functional trays and base resin plates. For all LED/UV printers with a light spectrum of 378-388 nm. Low viscosity for low material consumption and more rapid cleaning. Maximum construction speed, very high dimensional stability and torsional rigidity. No mechanical reprocessing of the surface necessary. Suitable for all impression materials, neutral odour and taste, MMA-free. Medical device Class I, colour: green

Freeprint® tray 405



Light-curing, biocompatible 3D resin for the generative fabrication of individual impression and functional trays and base resin plates. For all LED/UV printers with a wave length of 405 nm. Low viscosity for low material consumption and more rapid cleaning. Increased construction speed, high dimensional stability and torsional rigidity. No mechanical reprocessing of the surface necessary. Suitable for all impression materials, neutral odour and taste, MMA-free. Medical device Class I, colour: green



| Art.-No. | Packing | Unit |
|----------|---------------------|---------|
| 04086 | Freeprint® tray UV | 1.000 g |
| 02700 | Freeprint® tray 405 | 1.000 g |

Freeprint® cast UV

Light-curing resin for the generative fabrication of cast objects using precision casting technology. For all LED/UV printers with a light spectrum of 378-388 nm. Burns without residue in the mould, even with large volumes. Embedding is performed with phosphate-bonded standard embedding compound. Precise reproduction of the finest surface structures. Low-viscosity approach for low material consumption and more rapid cleaning. High process reliability and precision in construction. Colour: red

Freeprint® cast 405

Light-curing resin for the generative fabrication of cast objects using precision casting technology. For all LED printers with a wavelength of 405 nm. Burns without residue in the mould, even with large volumes. Embedding is performed with phosphate-bonded standard embedding compound. Precise reproduction of the finest surface structures. Low-viscosity approach for low material consumption and more rapid cleaning. High speed and precision in construction. Colour: red



| Art.-No. | Packing | Unit |
|----------|---------------------|---------|
| 03710 | Freeprint® cast UV | 500 g |
| 02890 | Freeprint® cast 405 | 500 g |
| 03789 | Freeprint® cast UV | 1.000 g |
| 03788 | Freeprint® cast 405 | 1.000 g |



Freeprint® model UV

Light-curing resin for the generative fabrication of dental models. For all LED/UV printers with a light spectrum of 378-388 nm. Precise reproduction of details, maximum surface hardness and shape stability. Maximum precision in construction, feel and stability meet the high demands of model production. Opaque colour adjustment for the optical detection of surface structure, preparation margins, etc. Colours: ivory, grey, sand

Freeprint® model 405

Light-curing resin for the generative fabrication of dental models. For all LED printer with a wavelength of 405 nm. Precise reproduction of details, maximum surface hardness and shape stability. Precision in construction, feel and stability to meet the high demands of model production. Opaque colour adjustment for the optical detection of surface structure, preparation margins, etc. Colours: ivory, grey, sand



| Art.-No. | Packing | Unit |
|----------|----------------------------|---------|
| 03778 | Freeprint® model UV sand | 1.000 g |
| 03780 | Freeprint® model UV ivory | 1.000 g |
| 03782 | Freeprint® model UV grey | 1.000 g |
| 03065 | Freeprint® model 405 sand | 1.000 g |
| 03779 | Freeprint® model 405 ivory | 1.000 g |
| 03781 | Freeprint® model 405 grey | 1.000 g |

Freeprint® model T UV

Light-curing, temperature-resistant 3D resin for the generative fabrication of dental models for the thermoforming technique. For all LED/UV printers with a light spectrum of 378-388 nm. Precise reproduction of details, maximum surface hardness and edge stability of the models. Precision in construction, tactility and stability meet the high demands of model fabrication. The pronounced intrinsic stability also allows the fabrication of hollow master models. Low viscosity for considerably easier cleaning and lower material consumption. Colour: light blue



Freeprint® model T 405

Light-curing, temperature-resistant 3D resin for the generative fabrication of dental models for the thermoforming technique. For all LED/UV printers with a wave length of 405 nm. Precise reproduction of details, high surface hardness and edge stability of the models. Precision in construction, tactility and stability meet the high demands of model fabrication. The pronounced intrinsic stability also allows the fabrication of hollow master models. Low viscosity for considerably easier cleaning and lower material consumption. Colour: light blue



| Art.-No. | Packing | Unit |
|----------|------------------------|---------|
| 02332 | Freeprint® model T UV | 1.000 g |
| 02322 | Freeprint® model T 405 | 1.000 g |

LABORATORY

LIGHT CURING POLYMERS

| | |
|----------------------|-------|
| Freeform® | p. 59 |
| easyform gel / paste | p. 60 |

INSULATION

| | |
|------------------|-------|
| Flexistone® | p. 61 |
| Flexistone® Plus | p. 61 |

PUTTY

| | |
|-------------------|-------|
| blue eco | p. 62 |
| blue eco stone | p. 62 |
| blue eco scan® | p. 63 |
| compact lab putty | p. 63 |

GINGIVAL MASK

| | |
|---------------------|-------|
| Esthetic Mask | p. 64 |
| Implant Mask / scan | p. 65 |
| Gingivamoll® | p. 68 |

RELINING

| | |
|---------------------|-------|
| Permaliner | p. 66 |
| Molloplast® B | p. 66 |
| Primo | p. 67 |
| Tools | p. 67 |
| Molloplast® Remover | p. 67 |

RESOURCES

| | |
|-----------------|-------|
| Itopol / Oropol | p. 68 |
| xynon | p. 69 |
| glad Spray | p. 69 |
| modell Spray | p. 69 |



Freeform®



Ready-to-use modelling resin, light-curing for multiple indications (e.g., drilling and X-ray templates, splints, base plates, transfer keys). Radiotransparent, can be sterilised and disinfected, biocompatible. Medical device Cl. IIa, colour: clear-transparent
plast kneadable paste, can be shaped and modelled, dimension-stable, MMA-free.
fixgel stable gel for direct application from the dosing syringe, MMA-free. High mechanical stability for rapid fixation and integration of drill guides or X-ray reference spheres. Also ideal for reinforcing, individualising and repairing.
bond light-curing bonding agent for PMMA-compatible thermoforming films and acrylates. Also for repairs & revisions of Freeform® plast.
coat light-curing, single-component finishing gloss for the final surface sealing. Creates a smooth, hard surface. Brilliant finish, totally without polishing.



| Art.-N. | Packing | Unit |
|---------|--|--|
| 02204 | Starterset plast, jar fixgel, syringe bond, bottle coat, bottle disposable brush, blue metallic application needles | 60 g 3 g 5 ml 10 ml 10 pcs. 10 pcs. |
| 02542 | Standard packing plast , jar | 60 g |
| 02829 | Standard packing fixgel , syringe | 3 g |
| 02702 | Standard packing bond , bottle | 5 ml |
| 02549 | Standard packing coat , bottle | 10 ml |
| 03542 | Disposable brush, blue metallic | 100 pcs. |
| 02714 | Application needles | 10 pcs. |



Freeform®
Application-Clip
You Tube



biocompatible
radiotransparent
sterilisable



easyform gel/paste

Ready-for-use modelling resin, light-curing, as gel or paste, MMA-free. Very high fitting accuracy for multiple indications, particularly for casting. Burns off without residue, even with thicker layer. Matching viscosities of gel and paste for fast, accurate work. Dimensionally stable, no polymerisation delay, high final hardness and stability. Can be combined with conventional or light-curing wax. Visual layer thickness control with slight translucency. Colour: red

Gel Direct application from the syringe, stable, easily guided for modelling.

Paste Dough-like consistency, easily shaped and modelled.



| Art.-No. | Packing | Unit |
|----------|---|--------------------|
| 03376 | Standard packing gel syringes application needles | 3 x 3 g 10 pcs. |
| 02714 | application needles | 10 pcs. |
| 03375 | Standard packing paste jar of | 30 g |

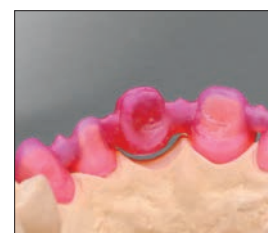
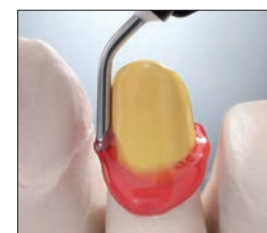
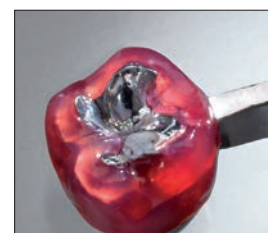

Burns off without residue,
even with thicker layer!



Flexistone®

Insulating and modelling material, C-silicone based, light bodied, excellent stability, very high final hardness (75 Shore A). For insulating acrylic or porcelain teeth during investing. Can be easily applied in one single procedure onto acrylic teeth and wax, forming a thin, very hard insulating layer for fixing of teeth during pressing. No retention crystals are required. Colour: green



| Art.-No. | Packing | Unit |
|----------|--|-----------------------------------|
| 03009 | Standard packing bottle with stand of (350 g) catalyst, bottle of mixing bowl | 190 ml 30 ml 1 pc. |
| 03010 | Large packing bottles with stand of (5 x 350 g) catalyst, bottle of mixing bowls | 5 x 190 ml 3 x 30 ml 2 pcs. |
| 03165 | Catalyst, bottle of | 30 ml |

Flexistone® Plus

Insulating and modelling material, A-silicone based, light bodied, excellent stability, very high final hardness (85 Shore A). Optimum flow properties during spatulation. For insulating dentures during investing. Protection of acrylics and acrylic teeth against plaster. Easy application - 1:1 mixing system. Especially indicated for use with injection moulding techniques, recommended by IVOCAR for the SR-Ivocap-System. Colour: Base blue, Catalyst white 1:1



| Art.-No. | Packing | Unit |
|----------|--|------------------------|
| 02383 | Standard packing base + catalyst bottles with stands mixing bowl | 2 x 160 ml 1 pc. |
| 02329 | Eco packing base + catalyst plastic bottles mixing bowls | 2 x 1.000 ml 4 pcs. |

blue eco

Putty for the dental laboratory, addition curing, very high, easily kneadable consistency. Precise detail rendition, stable in shape and volume, smooth, heat-resistant up to 200 °C, standard final hardness 86 Shore A. Excellent mechanical properties, easy to cut. For versatile use (secure fixation of artificial teeth, precasts, checkbites, models, etc.). High economy, optimum mixing control by contrast colours. Colour: Base blue, Catalyst beige 1:1



| Art.-No. | Packing | Unit |
|----------|-------------------------|--------|
| 02038 | Standard packing | |
| | base, jar of | 800 g |
| | catalyst, jar of | 800 g |
| | measuring scoops | 2 pcs. |
| 02467 | Mega pack | |
| | base, bucket of | 5 kg |
| | catalyst, bucket of | 5 kg |
| | measuring scoops | 2 pcs. |

blue eco stone

Laboratory putty, A-silicone based, high viscosity, smooth initial consistency. High definition, dimensionally stable, especially smooth, heat-resistance up to 200 °C. Extra high final hardness, approx. 96 Shore A, for versatile use (fabrication of precasts, checkbites, models for denture repairs, blockings-out, etc.), very economical, easy to cut. Colour: Base dark blue, Catalyst white 1:1



| Art.-No. | Packing | Unit |
|----------|-------------------------|---------|
| 03117 | Standard packing | |
| | base, jar of | 800 g |
| | catalyst, jar of | 800 g |
| | measuring scoops | 2 pcs. |
| 02517 | Eco pack | |
| | base, jar of | 1.400 g |
| | catalyst, jar of | 1.400 g |
| | measuring scoops | 2 pcs. |
| 02985 | Mega pack | |
| | base, bucket of | 5 kg |
| | catalyst, bucket of | 5 kg |
| | measuring scoops | 2 pcs. |

blue eco scan®

Scannable laboratory putty, addition curing, high, smooth consistency, non sticky. For powderless digital 3D data acquisition of the counter bite. Can be read by all CAD/CAM/CIM systems, optimum exposure quality and artifact-free image reproduction at very high contrast. For all conventional indications of laboratory putty. Low displacement resistance, precise detail rendition, stable in shape and volume, with firm edges, easy to cut. No breaking out of thin contact point areas. Final hardness: 85 Shore A. Colour: Base light grey, Catalyst white 1:1

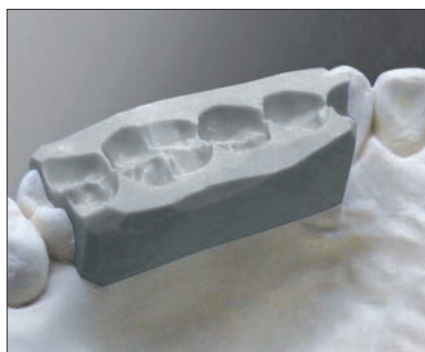

| Art.-No. | Packing | Unit |
|----------|------------------|--------|
| 03118 | Standard packing | |
| | base, jar of | 800 g |
| | catalyst, jar of | 800 g |
| | measuring scoops | 2 pcs. |

compact lab putty

Putty for laboratories, C-silicone based, smooth initial consistency, high final hardness (90 Shore A), thermoresistant. Multi-purpose use (for fixation of teeth, insulation, key to occlusal recording, blocking out, etc.). Variable working and setting time due to individual dosage of catalyst. Exact detail reproduction, high dimensional stability. Colour: mouse grey



| Art.-No. | Packing | Unit |
|----------|---------------------------------|-----------|
| 02410 | Standard packing | |
| | plastic bucket of (8 kg) | 5.400 ml |
| | measuring scoops | 2 pcs. |
| 02296 | cat compact, liquid, bottle of | 50 ml |
| 02126 | cat compact, liquid, bottles of | 5 x 50 ml |
| 02465 | Eco-Set | |
| | plastic bucket of (8 kg) | 5.400 ml |
| | cat compact, liquid, bottles of | 3 x 50 ml |
| | measuring scoops | 2 pcs. |
| 02797 | Eco-Set | |
| | plastic bucket of (8 kg) | 5.400 ml |
| | cat compact, paste, tubes of | 5 x 25 ml |
| | measuring scoops | 2 pcs. |
| 02823 | cat compact, paste, tube of | 25 ml |

Esthetic Mask

Flexible gingival mask, A-silicone based, for the fabrication of master models and working casts in the dental technique, cold curing, high dimensional stability and tear strength. Fast and easy processing, approx. 45 Shore A, mixing ratio of 1:1, with re-usable syringes. For perfect natural aesthetics. Available in tubes and Automix2-cartridges. Colour: gingiva

| Art.-No. | Packing | Unit |
|----------|---|-----------|
| 02340 | Standard packing | |
| | base, tube of | 50 ml |
| | catalyst, tube of | 50 ml |
| | separating liquid for silicones, vaporizer of | 15 ml |
| | disposable syringes | 2 pcs. |
| 03113 | Cartridge packing | |
| | cartridges | 2 x 50 ml |
| | mixing cannulas, yellow | 10 pcs. |
| | separating liquid for silicones, vaporizer of | 15 ml |
| 02706 | mixing cannulas, yellow | 48 pcs. |
| 02712 | Intra-Oral-Tips, yellow | 96 pcs. |
| 02690 | Separating Agent | |
| | separating liquid for silicones, vaporizer of | 15 ml |

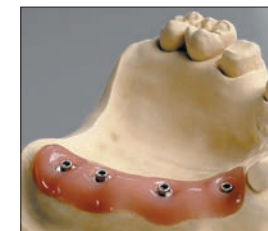
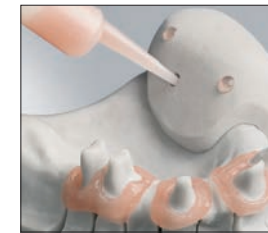
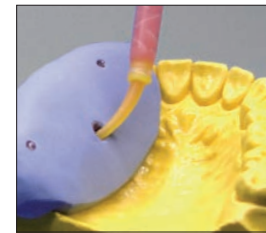

Implant Mask / scan



Addition curing special silicone for manufacturing flexible gingival masks for implant procedures. Free-flowing, dimensionally stable, tear-resistant. Flows evenly around impression coping with free-flowing properties. Very high elasticity allows repositioning as required. Very easily milled with high final hardness, approx. 70 Shore A.

Scan Version, for unpowdered digital 3D recording. Readable by all standard digital scanners, high recording quality for interference-free image reproduction and data processing. Colour: gingiva

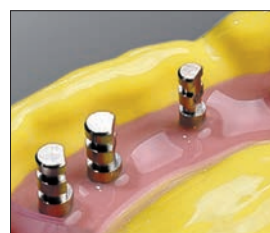
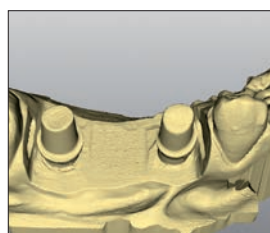
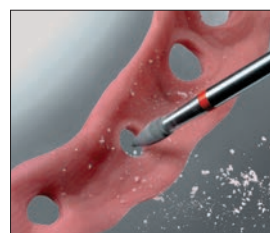

| Art.-No. | Packing | Unit |
|----------|---|-------------------------------|
| 02529 | Standard packing cartridges mini-mix 1:1 mixing cannulas, light green, 1:1 separating liquid for silicones, vaporizer of | 2 x 10 ml 6 pcs. 15 ml |
| 03374 | Standard packing scan cartridges mini-mix 1:1 mixing cannulas, light green, 1:1 separating liquid for silicones, vaporizer of | 2 x 10 ml 6 pcs. 15 ml |
| 02605 | mixing cannulas, light green 1:1, mini-mix | 25 pcs. |
| 03552 | Cartridge packing scan cartridges mixing cannulas, blue, short separating liquid for silicones, vaporizer of | 2 x 50 ml 10 pcs. 15 ml |
| 02709 | mixing cannulas, blue, short | 48 pcs. |
| 02690 | Separating Agent separating liquid for silicones, vaporizer of | 15 ml |

Permaliner

Ready-to-use hot cure silicone for the permanent lining of dentures. Permanently soft with reduced polymerisation time. Particularly suitable for the flask technique in the dental laboratory, ideal for the manufacturing of new prostheses. Expanded indication spectrum, even with the most difficult jaw conditions. Holds absolutely securely to all acrylates, without adhesive. Reduces the deposit of oral-specific bacteria through an anti-plaque effect. No softening, no embrittlement, remains elastic even after long periods of wear. Biocompatible, MMA-free, neutral odour and taste. Medical device Cl. IIa, colour: light pink



| Art.-No. | Packing | Unit |
|----------|-------------------------------------|------|
| 02092 | Standard packing jar of | 30 g |
| 02146 | Large packing jar of | 70 g |
| 03153 | Pre-polishers (10 pcs. + 1 mandres) | set |
| 03120 | Cutters, 2 pcs. | set |
| 03101 | Cutters, 3 pcs. | set |

50 % shorter
polymerisation time

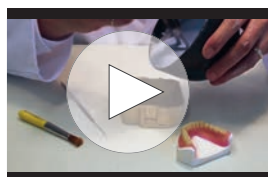

Molloplast® B
Application-Clip
YouTube

Molloplast® B

Permanent soft relining material for processing in dental laboratories. One-component silicone, heat curing, microwave-polymerising, wide indications (e.g. for obturators, mouth guards, etc.). Improved bonding to new and old denture base acrylics. Optimised consistency due to new vacuum filling technique. Resisting the influences of the oral environment, with anti-plaque effect. It's outstanding properties are clinically tested and documented. Medical device Cl. IIa



| Art.-No. | Packing | Unit |
|----------|--|---------------|
| 03000 | Standard packing jar of | 45 g |
| 03001 | Large packing jar of | 170 g |
| 03002 | Combi packing jar of Primo Adhesive, bottle of | 45 g 15 ml |
| 03004 | Primo Adhesive bottle with brush of | 15 ml |



Primo

Particularly for acrylic dentures, increases and ensures the bonding of Molloplast® B to the denture base. Also especially suitable in case of repeated repairs, extensions and relinings of acrylates. Application by means of the integrated brush. Medical device Cl. IIa



| Art.-No. | Packing | Unit |
|----------|--|-------|
| 03004 | Primo Adhesive bottle with brush of | 15 ml |

Molloplast® Remover

Dropping solution for fast and secure dissolution of the bonding between elastic relining materials and the denture acrylic. Simple application, without any timeconsuming removing by grinding. No residues, no interaction during repeated relinings.

Tools

Grinding sleeves
For smoothing and removing of uneven spots and for final finishing of permanent soft relining materials and silicones.

Cutters & pre-polishers
For optimal trimming of permanent soft, silicone based relinings. No smear effect during cutting, negligent heat development thus no separation of acrylic and relining material. Final finishing with pre-polishers (smoothing and removal of uneven spots).

| Art.-No. | Packing | Unit |
|----------|--------------------------------------|---------|
| 02206 | Molloplast® Remover, dropping bottle | 10 ml |
| 03101 | Cutters, 3 pcs. | set |
| 03120 | Cutters, 2 pcs. | set |
| 03153 | Pre-polishers (10 pcs. + 1 mandres) | set |
| 02616 | Grinding sleeve holder, pointed | 1 pc. |
| 02615 | Grinding sleeves, pointed | 10 pcs. |



Gingivamoll®

Silicone based epithetic material, heat-curing, for the fabrication of flexible gingival epithesis as a temporary replacement for the receded gingiva – after periodontal treatment. For the correction of aesthetic and phonetic insufficiencies and after implantations, clinically tested. Also available as Starterkit. Medical device Cl. IIa



| Art.-No. | Packing | Unit |
|----------|--------------------------------|------------|
| 03020 | Complete set | |
| | base material, pink | 5 x 5 g |
| | base material, light pink | 5 g |
| | base material, opaque | 20 g |
| | paint liquid, bottle of | 15 ml |
| | protective lacquer, bottle of | 15 ml |
| 03053 | Starterkit | |
| | base material, pink/light pink | each 2,5 g |
| | base material, opaque | 4 g |
| | protective lacquer, bottle of | 5 ml |
| | paint liquid, bottle of | 5 ml |
| | paint brush | 1 pc. |
| | paint colours, blue/red | each 1 pc. |

Itopol / Oropol

High gloss polishing pastes, non-greasy, water-soluble and non-smearing.
ITOPOL for cobalt-chromium alloys
OROPOL for precious metals, non-precious metals and acrylic resins



| Art.-No. | Packing | Unit |
|----------|--------------------|-------|
| 04032 | ITOPOL, green, bar | 650 g |
| 04033 | OROPOL, white, bar | 650 g |

xynon

Liquid insulating agent. Insulates plaster, resin, metal and porcelain from wax. For application with brushes or for directed spray coating with a cannula. Does not form an oily film on the plaster surface.

glad spray

Wetting agent for the casting technique, for smooth and bubble-free castings. Easy handling by spraying, thus no damage to the cast object.



| Art.-No. | Packing | Unit |
|----------|------------------------------|----------|
| 02077 | xynon Spray can with cannula | 250 ml |
| 02078 | xynon Plastic bottle | 100 ml |
| 02079 | xynon Plastic bottle | 1.000 ml |
| 02074 | glad spray Spray can | 250 ml |

modell spray

Special lacquer for the model cast technique. For smoothing, hardening and sealing of model surfaces. Easy application by spraying instead of dipping.



| Art.-No. | Packing | Unit |
|----------|------------------------|--------|
| 02075 | modell spray Spray can | 250 ml |

INDEX

B

| | |
|----------------------|----|
| blue eco | 62 |
| blue eco scan® | 63 |
| blue eco stone | 62 |

C

| | |
|-------------------------|----|
| Cabadol..... | 51 |
| catalysts..... | 21 |
| Cavidex® | 51 |
| compact lab putty | 63 |

D

| | |
|--------------------------------------|----|
| Deta-Cut | 28 |
| Detaferm® | 42 |
| Detaseal® Adhesive rapid | 30 |
| Detaseal® antilock | 14 |
| Detaseal® bite | 15 |
| Detaseal® function | 14 |
| Detaseal® hydroflow heavy..... | 13 |
| Detaseal® hydroflow lite | 11 |
| Detaseal® hydroflow mono..... | 13 |
| Detaseal® hydroflow occlusion | 15 |
| Detaseal® hydroflow putty..... | 12 |
| Detaseal® hydroflow soft² putty..... | 12 |
| Detaseal® hydroflow Xlite..... | 11 |
| Drala® eco | 49 |
| Drala® Phosphate Cement | 49 |
| Drala® Polycarboxylate Cement | 49 |

E

| | |
|----------------------------|----|
| easyform gel / paste | 60 |
| Esthetic Mask | 64 |
| exaplast | 25 |

F

| | |
|--------------------------|----|
| Fermin | 42 |
| Flexistone® | 61 |
| Flexistone® Plus | 61 |
| Freeform® | 59 |
| Freeprint® cast | 56 |
| Freeprint® model..... | 57 |
| Freeprint® model T | 57 |
| Freeprint® ortho | 54 |
| Freeprint® splint..... | 54 |

| | |
|----------------------|----|
| Freeprint® temp..... | 55 |
| Freeprint® tray..... | 56 |

G

| | |
|--------------------------|----|
| Gingivamoll® | 68 |
| glad Spray | 69 |
| glassbite..... | 17 |
| good morning Spray | 34 |
| greenbite apple..... | 16 |
| greenbite colour..... | 16 |

H

| | |
|---------------|----|
| hydro C | 25 |
|---------------|----|

I

| | |
|---------------------------------|----|
| Implant Mask / scan | 65 |
| implantlink® semi Classic | 40 |
| implantlink® semi Forte | 41 |
| implantlink® semi Xray | 41 |
| impression syringe | 28 |
| Inlay Trays | 29 |
| Intra-Oral-Tips | 27 |
| Itopol / Oropol | 68 |

L

| | |
|---------------|----|
| Lustrol | 33 |
|---------------|----|

M

| | |
|----------------------------------|----|
| milkbite..... | 17 |
| mixing gun Automix 1 & 2 | 27 |
| mixing pad, mixing spatula | 28 |
| mixing tips Automix 1 & 2 | 27 |
| modell Spray | 69 |
| Molloplast® B | 66 |
| Molloplast® Remover | 67 |
| Molloplast® Rotating Tools | 67 |
| mollosil® | 33 |
| mollosil® plus | 32 |
| mollosil® Remover | 32 |
| monoprint supra | 18 |

O

| | |
|----------------------|----|
| onetime perfect..... | 18 |
|----------------------|----|

P

| | |
|-----------------|----|
| Permaliner..... | 66 |
| Primo | 67 |

S

| | |
|----------------------------|----|
| silaplast..... | 21 |
| silaplast Futur A | 19 |
| silasoft® Futur A | 19 |
| silasoft® direct | 22 |
| silasoft® Normal..... | 23 |
| silasoft® Special | 22 |
| sili Adhesive | 29 |
| sili Solvent | 29 |
| silone® | 23 |
| smartclean | 47 |
| smartfluorid® lacquer..... | 47 |
| smartprotect® | 46 |
| smartprotect® soft | 46 |
| smartrepair® rosa | 38 |
| smartrepair® system | 38 |
| smartseal® & loc | 45 |
| smartseal® & loc F | 45 |
| smartseal® cervi | 44 |
| smartseal® etch | 45 |
| sta-seal | 23 |
| sta-seal f | 24 |

T

| | |
|------------------------------|----|
| tempofill® 2 | 42 |
| tempofit® duomix 5:1 | 37 |
| tempofit® finish..... | 39 |
| tempofit® premium 10:1 | 36 |
| tempofit® regular 1:1 | 37 |
| tempofit® semi 10:1 | 36 |
| tempolink® clear | 40 |
| tempolink® single | 39 |
| trayloc® A | 30 |

X

| | |
|-------------|----|
| xynon | 69 |
|-------------|----|

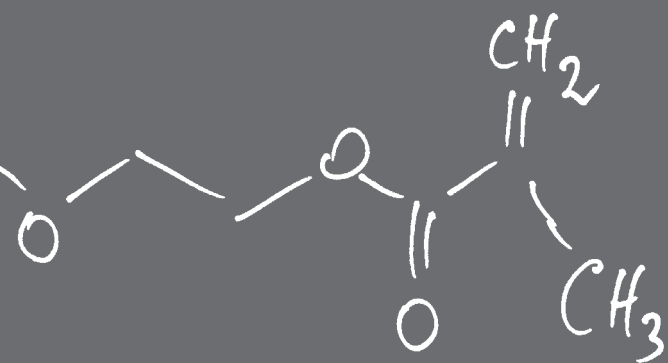

CROWNS & BRIDGES



@**DETAX**.de

MEDICAL

HIGH
PERFORMANCE
POLYMERS

100%
PASSION

DETAX GmbH & Co. KG · Carl-Zeiss-Straße 4 · 76275 Ettlingen/Germany · Tel. +49 7243 / 510-0 · Fax +49 7243 / 510-100 · service@detax.de · www.detax.de